ONLY OAKLAND NEWSPAPER THAT PUBLISHES Associated Press News

Oakland Tribune.

ONLY OAKLAND NEWSPAPER THAT PUBLISHES Associated Press News

VOL. LXV. OAKLAND, CALIFORNIA, TUESDAY EVENING, AUGUST 7, 1906. NO. 160.

CARLTON WALL HURT FATALLY BY AUTO

EMMA LE DOUX TO HANG OCTOBER 19

Character Sketches of Mrs. Emma Le Doux, Who Was Sentenced, This Morning, to Be Hanged.

Convicted Woman Hears Sentence Calmly.

STOCKTON, Aug. 7.—Emma Le Doux was this morning sentenced to be hanged October 19th next on her conviction of the murder of Albert N. McVicar. Her attorneys presented affidavits intended to impeach the character of Juror Ritter, but Judge Nutter deemed them insufficient as a basis for the motion for a new trial.

The convicted woman heard her sentence with calmness. There was neither fear nor defiance in the expression of her face as she heard her doom pronounced.

Attorney Charles H. Fairall, who conducted her defense will appeal the case.

WOMAN ALSO BADLY INJURED IN WRECK

Mrs. Violet Kesner and Others Thrown Out in Accident --Machine Hits Milk Wagon Near Elmhurst--Kills Horse Instantly.

Members of the party:
CARLTON WALL,
THOMAS DENNIGAN,
DOUGLAS M'BRIDE,
GEORGE HABERNICHT,
MRS. VIOLET KESNER, formerly Miss Patterson, said to be badly hurt.

ALAMEDA, Aug. 7.—Carlton Wall, dashing club man and capitalist, by the wealth inherited from his father, the late General Wall, the gay Lothario of this city, whose escapades are known of throughout the State, lies at the Alameda sanatorium near to death as the result of an automobile accident near Elmhurst at an early hour this morning. His injuries consist of three broken ribs, his right hand terribly mangled, and three fingers broken, his nose fractured and the flesh on his face in some places hanging by threads.

THE ACCIDENT.

The accident occurred at one o'clock this morning, when the party, composed of Wall, Thomas Dennigan, Douglas McBride, Geoge Habernicht, the well-known photographer, and several women, were returning from Hayward. When about Elmhurst, the machine was running at a rate of 40 miles an hour, when it suddenly crashed into a milk wagon standing at the side of the road. The wagon and the touring car collided with terrible force and Wall was hurled over the fender of his car, which he was driving, for a distance of twenty feet.

FACE HIT MILK CANS.

He landed on his left side among a pile of the milk cans, with which the wagon had been loaded. His face was terribly lacerated by the sharp edges of the cans. His fingers were mangled and crushed, and if he should live, he may never recover the use of his right hand.

His companions, by some miracle, were uninjured, though they were all thrown from the automobile.

CARLTON WALL,
Who Was Fatally Injured in Auto Wreck This Morning.

HORSE KILLED.

The horse attached to the milk wagon was instantly killed and the wagon smashed to splinters. The driver was not on the seat of the wagon at the time of the impact or he would undoubtedly have met an instant deat..

AUTO WRECKED.

The automobile was badly wrecked, the wheels being torn off and the axles bent. The tonneau was broken into a number of pieces and the car looked as if it had been struck by a cyclone.

Immediately after the accident a carriage was secured and Wall and his companions came to this city. Wall was in an unconscious condition and during the ride in his companions feared that he would die at any moment.

ON OPERATING TABLE.

The party arrived in Alameda about 3 o'clock in the morning. They drove to the Alameda Sanatorium and Dr. G. P. Reynolds was immediately sent for. He placed Wall on the operating table and made a careful examination of the extent of the man's injuries.

DR. REYNOLDS TALKS.

Speaking of Wall's condition this morning, Dr. Reynolds said:

"I am unable to tell as yet if the man is suffering from internal injuries. It is a little too early to tell what the outcome will be. Wall is terribly bruised, and has a number of bones broken. During the day we will be better able to diagnose the case.

His ribs are badly fractured and just what his condition will be tonight is hard to state."

REGAINS CONSCIOUSNESS.

This morning Wall's relatives went to the sanitorium to see him. He was conscious, having regained his senses about 9 o'clock, and recognized them.

Wall is a rich man in his own right and a short time ago purchased a powerful French touring car, one of the largest ever brought to this country. Since he has had the car he has been in a number of bad accidents and about six months ago assaulted an expressman in San Francisco.

STRUCK EXPRESSMAN.

The man had refused to make way for Wall's car to pass and Wall, in anger, jumped from the automobile on to the wagon and struck the man with his fist. The man had Wall arrested and later instituted a suit for damages against him. The case was settled out of court, however.

OLD MAN KNOCKED DOWN.

On last Tuesday, while his chauffeur was driving the machine in this city, an old man named Atkins was knocked down by it and seriously injured. He is now confined to his home and has threatened to bring suit against Wall for his injuries.

Carlton Wall is a son of Mrs. Margaret Wall, one of the richest women in this vicinity. He has been concerned in many escapades about the bay, and is a well known figure along the county road. He is a man of striking appearance, very tall, and with a sprinkle of iron grey running through his hair.

ENGAGED OFTEN.

Wall is a gay Lothario, and many times during the past five years rumors of his engagements to well known young women about the bay later always been denied by the persons whose names were linked with that of Wall.

One of the women in the party was badly injured and is now also in the Alameda Sanitorium. She is said to be Mrs. Violet Kesner of 578 East Sixteenth street, who was formerly Miss Violet Patterson. She is the mother of several children.

Her mother, Mrs. Patterson, was sent for early this morning and at once left for Alameda to visit her daughter in the sanitorium.

WOMAN TORE HER CLOTHES INTO STRIPS

Susan Seawell, of 421 Baker street, San Francisco, who is at the detention ward of the receiving hospital for examination as to her sanity, kept Warden Page busy most of the day and last night in replenishing the room with wearing apparel and bed clothes. As fast as these articles would be given to the woman, she would tear them into strips, and at an early hour this morning the room looked a good deal like a rat nest.

The clothing was torn into shreds and the sheets were in strips, and the demented woman was curled up in the wreck something after the fashion of a rodent. During the afternoon, Page was pretty well out of sheets and the woman had to resort to a blanket for a waist. She has been in institutions for the insane on former occasions.

DEMOCRATIC CONVENTION.

WATERLOO, Iowa, Aug. 7.—The entire interests of the Democratic State Convention centers in the nomination for governor. It was announced today that St. Clair Porter of Centerville has consented to be a candidate, and that his district will present his name. Friends of George Ball and John Denison are active and confident, and the fight will be carried into the convention.

TO SHOOT HUSBAND

Berkeley Woman Points Pistol at Spouse and He Prevents Killing.

BERKELEY, Aug. 7.—Mrs. L. Westley, colored, residing at Delaware and Louisa streets, made an apparent attempt to shoot her husband this morning in front of Joe Rueben's barber shop on Center street near Shattuck avenue, but was prevented from doing so, as her husband wrested the revolver from her.

Mrs. Westley appeared in front of the barber shop where her husband is employed at about 10 o'clock this morning, and calling her husband to the sidewalk demanded an explanation as to why he was out all night last night. The explanation apparently was not satisfactory, for she produced a huge revolver about a foot long and declared she would kill Westley.

The latter at once grabbed her hand and a struggle for the weapon ensued.

The husband finally secured possession of the pistol, whereat Mrs. Westley, apparently thinking she was to be shot, turned and ran down the street, disappearing up Shattuck avenue.

No arrests have been made.

NEWPORT, R. I., Aug. 7.—The yachts of the New York yacht fleet, which arrived here last night, twenty-eight of the fastest, including six schooners, two yawls and twenty sloops, were entered today for the annual race for the Astor cup. The list breaks the record for this event.

SAILORS ARE TABOOING FAD OF TATTOOING

WASHINGTON, Aug 7.—Enlisted men in the navy have instituted a movement to do away with tattoo marking, which was formerly so popular with sailors. Since the conviction of a Brooklyn man, through the efforts of the officers of the humane society, for mutilating the arms of a young boy by decorating them with India ink designs, tattooers have shown unwillingness to embellish the bodies of men who are not known to be of age, and as few adults care to have their bodies decorated, the practice may soon become a thing of the past.

HOPPER CASE IS DISMISSED

British Jurists Finally End Dunsmuir Will Litigation.

LONDON, Aug. 7.—The judicial committee of the privy council today recommended the dismissal of the appeal of the case of Dunsmuir vs. Dunsmuir and Hopper vs. Dunsmuir.

The appeal resulted from the suit of Edna Wallace Hopper to break the will of the late Alexander Dunsmuir, her stepfather, in which his brother, James Dunsmuir, former Premier of British Columbia, was the principal legatee.

HARDIHOOD IS FATAL

Cook on Barge Tries to Walk Rail to Another Ship and Is Killed.

While attempting to cross from the rail of the ship Monterey to the ship Schlade last night, Edward Herman, a cook on an oil barge now lying in the Oakland estuary, was pitched into the water and sustained fatal injuries in his fall, from which he died a few hours later at the receiving hospital. Herman was colored and fifty years of age.

He was aboard the Monterey, which is now off the Union Engineering Works. He commenced to walk along the rail of the ship in an attempt to board the Schlade. He was warned by the captain of the Monterey not to attempt the feat, but he replied that he was a good enough sailor to make the jump from one vessel to the other successfully. His attempt was unsuccessful, and he was pitched headlong between the two vessels, striking his head on the side of the Monterey in his fall. He was rescued from the water and was taken to the receiving hospital, where he passed away shortly after his arrival.

HEAT DECREASES.

New York, Aug. 7.—There was some relief of this forenoon from the excessive heat which prevailed in New York for the last three days. Thunderstorms and lower temperature for tonight is the weather forecast. Two persons who were sleeping on fire escapes last night to escape the heat in their rooms fell to the street and were killed.

A few prostrations were reported today.

SAYS MAN ASSAULTED HER

Young Working Girl Attacked While on Her Way to Canning Factory.

E. Lamereux, a resident of Emeryville, has been arrested by Marshal Edward Carey on a charge of battery. The complaining witness is Miss Theresa Zaccarelli of 610 Forty-seventh street. It is alleged that Lamereux assaulted Miss Zaccarelli on Forty-third street near San Pablo avenue, about 5:30 o'clock yesterday morning, while she was on her way to work at a cannery in Emeryville. She was accompanied by two smaller sisters. Miss Zaccarelli is fifteen years of age. She claims that she was grabbed by Lamereux, and thrown to the ground and that he did not desist in his attack until passersby intervened.

STRIKE IS OVER

Workmen's Council Decides to Call Cessation of Movement.

ST. PETERSBURG, Aug. 7.—The Workmen's Council has decided to call off the strike in St. Petersburg. The announcement will be issued tonight or tomorrow. This action does not apply to the provinces, but there is little doubt that the workmen there will follow St. Petersburg's example.

More than half the factories here resumed work this morning and while the employes of some of the establishments at Moscow are still out, none of the predictions of the extreme parties who organized the strike movement was fulfilled. Many of the trades unions refused to join in it, the railroad men, whose co-operation was vital, could not be induced to give the signal for a strike owing to fear that a majority of the men would not obey and there were signs of a serious peasant movement.

BAD TIME.

While the repressions and arrests of the leaders undoubtedly were a great factor in bringing about the present situation, it is apparent that the moment was ill-chosen for a strike. The people were not in the temper to support it. As a consequence the revolutionary leaders who really inspired it with the intention of transforming the movement into an armed uprising, have suffered a severe loss of prestige and the proletariat organizations, through which they worked, have been so weakened in the eyes of the masses that it is probable they will not quickly recover.

REJOICES.

The government, which had prepared for the worst, holding military trains in readiness at all the centers and had even made arrangements to send out the foreign mails by torpedo boats from St. Petersburg, naturally is greatly rejoiced over its victory. Nothing more than local echoes of all this feverish activity of the revolutionary and proletariat leaders, with possibly a more active state of terrorism, is expected in the immediate future.

The leaders of the non-revolutionary parties do not conceal their satisfaction over the defeat of their old allies of the extreme left, as they feared that a great strike, with widespread disorders, entailing repressions, might be used as justification by the government to pass the elections and the assembling of a new parliament.

HOLD TO PROMISES.

With comparative tranquility ahead, they can hold the government to its promises and with political activity turned into peaceful channels, the Constitutional Democrats of the more conservative type hope to regain the prestige they lost during the sessions of parliament, while the new party of peaceful regeneration is hopeful of a general reaction from radicalism, which will create a more sane and healthy state of public opinion. Premier Stolypin, with his hands free, it is asserted, will also have a better chance of realizing his policy of "strong-handed reforms."

The Novoe Vremya today announced that the cabinet, if things go well, is ready to submit the budget of 1907 to parliament when it assembles in February.

AS EXPECTED, NOBODY HURT

PARIS, Aug. 7.—Generals Ardre and Negrier fought a duel with pistols today in the park surrounding the residence of Prince Murat. General Andre fired without hitting his opponent, and General Negrier declined to fire. The principles left the field unreconciled.

BOY DROWNED IN MILL POND

REDDING, Aug. 7.—Walter Singley, aged 11 years, was drowned yesterday in an old mill pond at McCloud, which he attempted to cross by walking on a log bridge.

DIED, BEARING REPRIEVE TO HIS CONDEMNED SON

NEW YORK, Aug. 7.—Kartman Wenzel, 65 years of age, overcome by heat and excitement, fell fainting from a stoop last night and was killed. Wenzel, a retired cabinet maker, had one son, a convicted murderer, condemned to be executed. The father had been striving to get the death sentence commuted. After great efforts he succeeded so far as to obtain a stay of execution. With this news he hurried to the house of his pastor, Rev. Herman A. Schnatz.

The old man, in his excitement, hurried along for over a mile, regardless of the heat. The pastor had helped him to get the reprieve and he was anxious to bear him the news. As he stood at the clergyman's door, waiting to be admitted, he fainted and fell backward down the steps.

The son whom he had been trying to save is John Wenzel, 25 years old, an only son.

After serving a sentence in the penitentiary for burglary he killed George Spatz, a hotelkeeper in revenge for having had him arrested. The murder was done on May 6. But for his father's efforts Wenzel would have been executed during the present week.

MINISTER GIVES INTERESTING LECTURE

"Preaching in the Rockies" is the title of a free stereopticon lecture to be given in the chapel of the First Presbyterian church tomorrow night by the Rev. William Nat Friend, pastor of the Presbyterian church at Golden, Colo. A large number of the views to be presented represent the personal experiences of the lecturer while adding to his pastoral cares the duties of chairman of the synodical committee for Sabbath school work in the Rocky Mountains of Colorado and Wyoming. It is about six years since Mr. Friend began his work in the Centennial state. He is a native of this city and has brought back this lecture that his friends and those interested in Sunday school work may catch some of his enthusiasm for themselves. The various routes of travel that the missionaries take into mountain fastnesses will be presented in picture, closing with a lift over the great continental divide on the now most famous "Moffat Road" to build a church in sixteen hours in a ten day old frontier town. The public is welcome. The lecture begins at 8 o'clock.

Beware of Ointments for Catarrh That Contain Mercury,

as mercury will surely destroy the sense of smell and completely derange the whole system when entering it through the mucous surfaces. Such articles should never be used except on prescriptions from reputable physicians, as the damage they will do is ten fold to the good you can possibly derive from them. Hall's Catarrh Cure, manufactured by F. J. Cheney & Co., Toledo, O., contains no mercury, and is taken internally, acting directly upon the blood and mucous surfaces of the system. In buying Hall's Catarrh Cure be sure you get the genuine. It is taken internally and made in Toledo, Ohio, by F. J. Cheney & Co. Testimonials free.

Sold by druggists. Price, 75c per bottle.

Take Hall's Family Pills for constipation.

PERSIAN NERVE ESSENCE

RESTORES VITALITY — Have cured thousands of cases of Nervous Debility and Insomnia. They clear the brain, strengthen the circulation, make digestion perfect and impart a magnetic vigor to the whole being. All drains and losses stopped permanently. $1.00 per box; 6 boxes, guaranteed to cure or refund money, $5. Mailed sealed. Book free. Persian Med. Co., 935 Arch street, Philadelphia. Sold by Owl Drug Co., Oakland and San Francisco.

Hamburg-Bremen Fire Insurance Co.

Have paid claims of the late San Francisco losses amounting to over $900,000.00. The funds necessary for these and all future payments have been and will be provided for by the Home office, so that all the U. S. assets, which, according to the last Statement amounted to $3,050,520.00, will remain intact. The company has been doing business for over fifty years. John Martens has been the local representative for twenty-six years. Office 464 Eleventh street, Oakland, Cal.

SEEKING BANKERS

Police After President and Cashier of Chicago Institution.

CHICAGO, Aug. 7.—President Paul O. Stensland of the Milwaukee Avenue State Bank will probably be arrested as soon as he enters Chicago or can be found. Bank Examiner Jones, who closed the bank yesterday, said today that Mr. Stensland surely had guilty knowledge of the looting of the bank. The 22,000 depositors in the bank are gradually losing hope of recovering the $4,200,000 they entrusted to Stensland's care. Detectives are now seeking Cashier Henry W. Herring, alleged embezzler. Detective Cannon, who has the warrant for Herring's arrest, charging embezzlement, has information to the effect that the missing cashier was in Detroit.

"I secured information from reliable sources that Herring left for Detroit Saturday night," said Cannon today. "His destination, I understand, is Canada."

Police in Detroit will be communicated with and today detectives will take up the search for Herring in earnest.

CROWD AROUND BANK.

There was a crowd of several hundred working people around the bank this morning. Notwithstanding that the doors were closed and there was no prospect of recovering funds during the day, the people persistently remained. Evident misery was accentuated by a drizzling rain.

The call for additional police was caused by the fear that depositors and their friends would storm the bank and precipitate a riot when rumors spread that the contents of some of the safe deposit vaults had been tampered with. Persons with money in the vaults were said to have found their savings gone. These rumors originated in the butcher shop of Otto Blaura, Marshfield avenue and Cornelia stret. Blaura said his sister had $200 in the vaults and when she went to get the money it was gone. Other stories of alleged tampering with the contents of the boxes were passed through the crowd and helped to excite the bank's patrons.

SECURE WARRANT.

Later Assistant Chief of Police Schuettler, with Inspector Shippy and Bank Examiner Jones, went to Justice Severson and asked him to issue a warrant for the arrest of President Stensland. The charge in the complaint for the issuance of the warrant is fraud.

Justice Severson was not inclined to issue the warrant and the three returned to the bank empty-handed. It is expected that a warrant will be issued later in the day by Justice Severson or some other justice. Bank Examiner Jones reiterated his statement that he could give no estimate of the shortage.

GUARING BANK.

Assistant Chief of Police Schuettler personally took charge of the police guarding the bank. He soon sent a requisition to Chief Collins for more policemen. A large number of additional policemen were promptly ordered to the vicinity. The following message has been sent broadcast over the country by the police:

"Arrest for embezzlement Henry W. Herring, cashier of the Milwaukee Avenue State Bank. Complainant Milwaukee Avenue State Bank, Carpenter street and Milwaukee avenue. Forty to forty-five years old, six feet two inches tall, 275 pounds, stout build, dark complexion, chestnut hair, dark brown mustache, light suit.

"He is a good dresser. Send all information to Chief Collins.

"INSPECTOR SHIPPY."

IN HIDING.

ST. PAUL, Aug. 7.—If Paul O. Stensland is still in St. Paul at any of the hotels, he is living there under an assumed name. The clerks at the Ryan, Frederick and Merchants' Hotels, when asked if Stensland was at their respective hotels, replied that there was no man by that name registered there.

MAY BE IN CANADA.

SUPERIOR, Wis., Aug. 7.—Chief of Police McKinnon of this city said today that he believes it possible that Paul O. Stensland went to Canada by boat from Duluth. Stensland is not registered at any hotel in either Duluth or Superior. The police are looking for him.

BEGAN YEARS AGO.

It was learned today that the peculations of the bank's funds began before the year 1901. At the beginning of that year a shortage of $250,000 is now said to have existed. It was also learned that Theodore Stensland now holds a power of attorney from his father. The son is said to have been further authorized by Stensland Sr. to dispose of all property, including real estate, belonging to him (the father) in order to make good as far as possible the peculations.

Members of the clearing house committee express the belief today that both Cashier Herring and President Stensland are now in Canada.

A rumor that Theodore Stensland has also disappeared grew today out of his failure to keep an appointment with the officials of the police department and search for him was instituted.

Judge Brentano of the Superior Court today appointed John C. Fetzer receiver for the closed bank.

The bill of complaint filed in court alleges mismanagement.

TAKE AWAY MONEY.

The appointment of a receiver was obtained by two women depositors of the bank who hold claims against the institution aggregating less than $300. The court was told that there are more than 20,000 persons who have money deposited in the alleged defunct institution and that most of these creditors are persons of little means and know little or nothing about business methods. The charge was made that the officers of the bank have taken with them large sums of money belonging to the institution, and the court was asked to summon them to appear before him in the event they can be found and to demand that they give an accounting of the money said to be in their possession.

After further consultation with Assistant Chief of Police Schuettler and Inspector Shippy, Justice Severson decided to issue a warrant for the arrest of President Stensland. The complaint was signed by Bank Examiner Jones and alleged a violation of section 25 of the banking act, which refers specifically to receiving deposits after knowledge of insolvency is had by banking officials. The warrant was given to a detective to be served on President Stensland when found. The court fixed the bond of Receiver Fetzer at $1,000,000.

HIS DESCRIPTION.

The police department today sent broadcast throughout the United States a message giving a description of President Stensland and asking for his arrest. The message was as follows:

"Look out for and arrest for violation of the Illinois state banking laws, Paul O. Stensland, about 55 years old, five feet 9 or 10 inches in height, blue eyes, about 200 pounds in weight. Understand he has shaved his beard and has a smooth face. He is stout built and wore when last seen a light suit and straw hat. He is light complexioned, tending to sandy. He was last heard from at Duluth. Send all information to Chief of Police Collins.

"INSPECTOR OF POLICE SHIPPY."

ZION IN DEBT $5,000,000; 18 YEARS TO PAY

CHICAGO, Aug. 7.—The first detailed statement of the indebtness of Zion City was given to investors at a meeting in the college building at Zion City last night. The table showed a total of nearly $5,000,000, which it is proposed by Overseer A. S. Voliva to pay by funding the entire indebtedness for eighteen years, and to issue bonds bearing five per cent interest. The proposition was accepted by an almost unanimous vote of the 830 investors present, there being but two dissenting votes.

It is proposed to relieve the present financial difficulties by a mortgage on the 4000 acres of undivided land of the city. Twenty-five per cent of the gross earnings of the city will be set aside for a sinking fund to pay off the principal indebtedness.

MINSTREL SHOW WILL BE SUCCESS

Arrangements are almost complete for the grand minstrel show to be given by the members of Company N, First Regiment, League of the Cross Cadets, at St. Mary's hall, Seventh and Grove streets, on Thursday evening, August 16, for the benefit of the uniform fund.

No pains have been spared to make the affair one of the most successful in the history of the company and the committee in charge promises a treat in minstrelsy to all who attend.

All the members are working hard for the success of the affair and already a number of tickets have been sold. The following committee has the affair in charge: Sergeant Charles Herkenham, chairman; Lieutenant James V. Fitzsimmons, Sergeant George Courtney, Corporal J. G. Provost and Privates J. B. Doing, J. P. Martin, J. P. Flannery, J. F. Kearney and J. Sheehan.

Press committee—Sergeant H. J. Fasakerly and Private J. P. Callaghan.

Musical director—Walter J. Herkenharq.

The Office Boy and the Inquisitive

Gee, there is a boy who lives down near me who is the limit, when it comes to asking questions; he has worried his poor father so that the man is a nervous wreck, and he asks such big fool questions. Yesterday he kept springing all sorts of queries on the old man until his father threatened to lick him if he didn't let up. "Who would bury the last man to die," I thought his father would surely be the next one to go—hain't a kid a general no good proposition anyway. Yet you couldn't buy a bright-eyed boy for a million dollars—from its parents—and they are mighty useful around a store like this. We can use 'em, and lots more than we have in Oak.—we keep just the kind of stuff that they like to wear, good suits, good pants, good waists, good hats and caps, good everything that they can wear out, and a guarantee goes with every garment bought at

C. J. HEESEMAN

BIG AND LITTLE MEN'S CLOTHES

1107 TO 1113 WASHINGTON ST.

Every Known Convenience For The Busy Office Man

Our temporary store Cor. 12th and Harrison, is not finished off in Marble—nor are the walls tinted—but this structure does contain one of the swellest Lines of Office Desks that the most exacting buyer could desire. The style—the quality—the construction—the finish—the price—make a combination that no firm west of Chicago can "touch." Besides this, if you find yourself short of cash, we'll tide you over—by allowing you to pay a small amount down—the balance in small weekly or monthly payments, as it suits your own convenience.

Easy to pay, is the "Breuner" way

The House that gives Liberal Terms and quality combined

Standing Office Desk

contains wide drawers—has top shelf entire length—not a single detail overlooked—the best office desk of its kind west of Chicago. Price **$20.00**

63 different designs in Office Desks

Roll Top Desk

Pull the roll down and the entire desk is locked — large writing bed—finished in "weathered" or golden color—solid oak—interior equipped with handy drawers, pen racks, pigeon holes, etc. Every convenience in this desk. Price .. **$36.00**

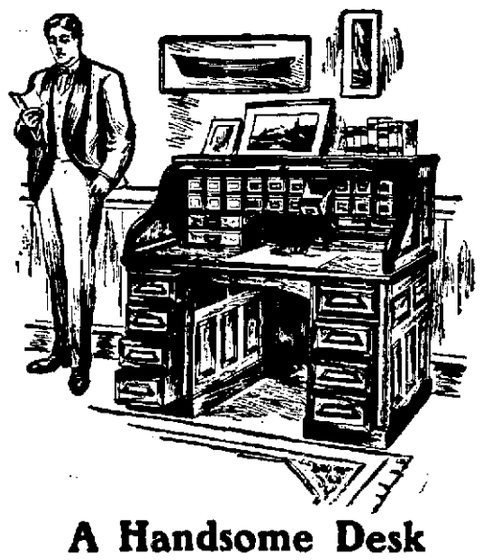

Typewriter Desk

One of the typewriter best desks on our floor; equipped with every convenience for the stenographer; pigeon holes for ready reference; drawers for supplies; quite a space to the right for "current" work. Everything that the stenographer needs can be kept in this desk ready for instant use. Made of first quality, in golden or weathered finished.

A Handsome Desk

FREE

Suggestions on how "To drape and decorate the interior of the home right up to date," FREE for the asking.

A description of this office desk will not picture in your mind the beauty and convenience of this handsome piece of office furniture. Will answer every requirement that the man with a big business demands. The price is surprisingly low—at "Breuner's."

Everything to furnish your Home in Smart Style, will be found here.

YOUR CREDIT IS GOOD

"Breuner's"

PHONE OAKLAND 7618

12th and Harrison Streets, Oakland

Stores also in San Francisco and Sacramento, Cal.; and Reno, Nevada.

FIRST MARRIAGE IN AUDITOR'S OFFICE

The first marriage ever solemnized in the office of the city auditor took place yesterday afternoon, when Albert Forster, an employe of the Alameda Postoffice, and Mary Silva, of San Francisco, were joined in wedlock by Deputy County Assessor Van de Mark, an ordained minister.

Forster and Miss Silva, who are 23 and 18 years of age, respectively, went to the City Hall yesterday afternoon in search of either Police Judge Smith or Police Judge Samuels. Not finding them they made inquiries as to their whereabouts. Clerk Dukes was asked as to where either of the judges could be located. He informed the couple that they could be married in the city auditor's office, and he summoned Van de Mark. Dukes is said to have kissed the bride after the ceremony.

SHORTAGE OF MILK TROUBLES CHICAGO

CHICAGO, Aug. 7.—Chicago is suffering from a milk famine, according to Chief Milk Inspector Thomas Grady.

Owing to the dry season in the west, the green forage has been burned by the sun and dairymen are using fodder prepared for next winter, and it is estimated that the shortage in the normal supply of milk amounts to 50 per cent.

Eight gallon cans of milk, which under the contract price for August have been selling at 90 cents, are selling as high as $3 in some cases. Milk is being brought to Chicago from points in Ohio as far distant as 800 miles.

Ordinarily about 25,000 eight-gallon cans of milk are received in Chicago every day. The shortage means the cutting down of the receipts to about 14,100 cans.

CAPITAL AND SURPLUS...$572,500

DEPOSITS - - $5,728,646.27

Officers

WM. G. HENSHAW, President
CHAS. T. RODOLPH, Vice-President
A. E. H. CRAMER, Cashier

Board of Directors

Wm. G. Henshaw, C. E. Palmer
Chas. T. Rodolph, Thos. Crellin
R. S. Farrelly, Henry A. Butters
H. W. Meek, E. M. Walsh
C. H. King, Thos. Prather
Thos. D. Carneal

Interest Paid on Savings Deposits

Commercial and Savings Bank.

The Union Savings Bank
Broadway & Thirteenth St
OAKLAND

What Is Minimax?

It is the minimum of price, weight and size, and the maximum of simplicity and effect in fire extinguishers. Send for full particulars. Minimax Company, 1761 Pine street, San Francisco.

Your Optician

We would have you come to us because we can do it all for you.

Test your eyes and grind the lenses.

Hearing Instruments for the deaf.

CHAS. H. WOOD
Optician
1158 WASHINGTON ST.
OAKLAND, CAL.
Sign, "The Winking Eye."

GOV. PARDEE WILL WIN OUT

Harbor Commissioner Spear Brings Encouragement From the South.

Charles S. Spear, president of the Board of Harbor Commissioners, returned from the southern part of the state yesterday. He visited Los Angeles, San Luis Obispo, Santa Barbara, Ventura, Orange and Riverside. Spear, who represents Pardee's interests, says: "I found the conditions very flattering and different from some of the reports that had been sent out. The so-called opposition to Governor Pardee was not to be found. We are more than satisfied with the conditions. While I did not visit San Diego, I received very encouraging reports from there. Of the 325 delegates composing the state nominating convention, it will take 415 to nominate, and of these we are already assured of 325, which is a pretty good percentage of the convention to start in with."

Commissioner Spear expressed the greatest confidence in the outcome of Governor Pardee's canvass for a renomination. While he avoided criticising the condition of the contest so far as the other candidates for governor are concerned, he said that Pardee would be renominated by a good margin in the convention that would assemble at Santa Cruz September 5. Governor Pardee is still in Southern California.

GROOMS SCHMITZ FOR RACE.

The name of Mayor Schmitz is occasionally presented by some of his adherents for the office of governor. Election Commissioner Thomas McGuire, during a recent visit to San Jose, announced to the people of the Garden City that Schmitz was being groomed as a dark horse for the Republican nomination for governor. Some of Mayor Schmitz's associates in this city regard him as a possible Moses, should the Republican convention get lost in the political wilderness at Santa Cruz.

United States Senator Frank P. Flint was in the city yesterday enroute to his home in Los Angeles, having just returned from Washington, D. C.

LOCAL PRIMARY SITUATION.

Abe Ruef spent yesterday afternoon and evening in making up his primary tickets to be voted for August 14. The so-called Ruef-Herrin ticket will meet with little opposition in the districts Kelly, by which the latter takes two. In the Twenty-eighth district a compromise has been effected with Martin of the delegates, Ruef two and Revenue Collector John Lynch two. A similar compromise has been effected with former Senator Hoey in the Thirty-first.

Anti-Ruef tickets will be placed in the field in the Thirty-second, otherwise Dick Welch's bailiwick; in the Thirty-first, where John Daly holds sway; in the Thirty-seventh, which is known as Postmaster Fisk's district; in the Thirty-ninth, where Fairfax Wheelan has been doing battle with Frank Maestretti for years, and in the Fortieth where Dan Ryan of the Republican League, acting with State Senator Bauer, will place a ticket in the field in opposition to the combination of district bosses associated with Ruef. George Clark, president of the San Francisco Republican League will head the opposition ticket in the Thirty-seventh. Last night it was reported among politicians that Ruef would also place Clark on his ticket.

WILL STUDY BEE CULTURE

BERKELEY, Aug. 7.—To study bee culture and irrigation brings from far off India Brij Kishore Singh, a young protege of one of the greatest native princes of the British dependency, Madho Rao Scindhia, who is ruler of the rich state of Gwalior. The prince is reckoned the highest in rank of all the native princes. His father fought the British for the possession of the land many years ago. His successor, his son, is an up to date, modern sort of a chap. He believes in the advanced theories of agriculture and for that reason he has sent his protege to learn the theory of bee raising and irrigation so that upon his return the practices can be put into operation in the Indian empire.

Brij Kishore Singh has had some little experience on his father's land on the big continent. But modern methods are lacking among the brown men of the empire and it is to supply this deficiency that the protege of the prince of the richest state of the Indian empire is sent to get the necessary knowledge from the professors of the university. Upon the return of Singh to India after a three years' course of study here he will be put in charge of a reclamation station. He is now studying irrigation under Professor A. F. Ortler and bee raising under Professor C. M. Woodworth. Singh said today:

"Had I gone to England to continue my studies my expenses would all have been paid by the British government. The idea of coming to America was more attractive to me, however. My father had heard much of the agricultural college at Berkeley, Cal., and the work of Professor Hilgard is known to him and to our prince. The agricultural wealth of the province of Gwalior is immeasurable, but scientific irrigation is unknown. So I am studying irrigation methods and bee and dairy culture as well. Bee culture is almost unknown in India, despite the fact that the Indian bee is the largest known variety of the bee family. Its honey is obtained by the natives, who live in the jungles, and it is highly prized. This bee has never been domesticated. Because of its sting it is dreaded more than the tiger of the jungle."

BOTH ARE FINED.

Because Fred Lehman and J. M. Cline went into the Chinese restaurant at 817 Franklin street, Sunday, and raised a roughhouse, in which many of the dishes of the eating place were put out of commission, they were found guilty this morning by Police Judge Smith of malicious mischief, and fined $10 each. There was also a charge of petit larceny against the two men, but as no complaint was filed, it was stricken from the calendar.

BATTLING FOR BABE'S CUSTODY

Father Who Kidnaped Six-Year-Old Girl Would Take Her From the Mother.

SAN FRANCISC, Aug. 7.—There is a legal battle on in the Superior Court over the possession of Marie de Luca, the pretty little child who, it is alleged, was kidnaped three weeks ago in Los Angeles and later rescued by Sheriff Barnet in Alameda county.

Alfonso de Luca, the father, over whose head hangs a charge of felony, wants the divorce decree so amended that the 6-year-old girl may be placed in the custody of some person other than the mother. Lola de Luca, whose mother love calls out for her baby, says this should not be.

There is bitterness between the mother on the one hand and the grandparents on the other. Judge Kerrigan declined yesterday to go into the divorce case, which was decided by Judge Graham, and postponed matters one week. In the meantime he let Mrs. de Luca have her baby, after receiving assurance that the little one would be brought into court next week.

Iola de Luca secured an interlocutory decree of divorce April 14, 1905. At that time she was granted the custody of the child, with the understanding that she was not to leave the state. This injunction, it appears, was disobeyed, but, according to Eastin, Shoy & Dorn, representing the woman, she was obliged to take a trip to Mexico to settle up her mother's estate and returned within sixty days. The final decree was approved July 31 of the present year, but the husband seeks to have this judgment set aside, in order that the child may be cared for by some one else.

According to the story the mother told yesterday, the child was taken away by the father. She said.

"Mr. de Luca came to see me in Los Angeles about the middle of July. He pretended that he wanted to make up with me and suggested that we go to a restaurant. When I went in the house to get ready, the child was taken away and some one told me that he had taken her."

Mrs. de Luca, half crazed over the loss of her baby girl, applied to the police for assistance. On their advice she swore to a complaint charging De Luca, an itinerant barber, with kidnaping. Knowing that his parents lived in Alameda county, the warrant was placed in the hands of Sheriff Barnet for service and to him was also assigned the task of finding Marie. He shadowed the grandmother and through that means was able to locate the girl in the possession of three strange women back of Lorin, in Alameda county.

GAME SOCIETY DEFENDS BIRDS

BERKELEY, Aug. 7.—With renewed vigor, the Audubon Society of California, of which Dr. W. W. Underhill of this city, is the president, has taken up the cudgel in defense of nesting doves, and has issued a small pamphlet which contains many salient points in support of a logical protest against a practice which reduces sport to a slaughter of helpless game.

The Berkeley Audobon Society has received reports from various portions of the State which show that the law passed at the last session of the legislature for the protection of wild birds of all kinds is having good results. The law was also designed to protect the eggs and nests of birds and the feathered creatures are now reported to be increasing in numbers.

In defense of nesting doves the members of the Audubon society hold that the hunter of feathered game, if he be a true sportsman, will wait until the birds are capable of protecting themselves, and is always willing, as far as possible, to give the quarry an equal show in the game of pursuit. A bird not yet having had sufficient time to gain strength of flight or absorb the cunning instinct with which nature endows them furnishes anything but sport.

The protectors of the birds hold that shooting helpless nestlings, of parent birds feeding their young is nothing short of vandalism.

It is probable that the Audubon society will take steps in the near future to have the State Legislature pass still more stringent laws for the protection of the birds.

SCIENTIFIC FOOD

That Cures Patients Quickly.

"My experience with food has been considerable."

"For twenty years I suffered with chronic indigestion and bowel complaint which brought on general debility," says a gentleman of Danville, Ills. "I was very poor in flesh and every one thought I had consumption. I was treated by the best doctors of several cities, but to no benefit.

"At last I went to the hospital and while there began using Grape Nuts, the physician giving me permission, and from that day I commenced to gain. By careful diet and using judgment, I gained in flesh and strength, my lungs got better, and today I consider myself as well as men in general at my age of sixty years.

"The other patients noticed that I gained faster under the same treatment and care, and I told them to add Grape Nuts to their diet and be careful not to eat meat, nor warm bread and starchy food. I can now eat anything in reason, I sleep well, bowels are regular, and I have gained twenty-two pounds in flesh. Grape Nuts food saved my life.

"It adds to the health and comfortable living, makes the mind clear and prolongs life." Name given by Postum Co., Battle Creek, Mich.

SENATOR FLINT VISITS OAKLAND

Dines With Senator Perkins and Talks of Yosemite Valley's Needs.

Senator Flint dropped into Oakland yesterday in time to take dinner with Senator Perkins. Later in the evening he accompanied Senator Perkins to the Athenian club, taking the 10:30 boat to San Francisco. He leaves tonight on the Owl for his home in Los Angeles. Senator Flint has just returned from Washington, coming by the Northern Pacific, and making a week's stay in the Yellowstone park, which he enjoyed very much. His aptitude for narration was displayed by a vivid and entertaining account he gave his hearers at the Athenian club of the chief points of interest in Yellowstone park.

This talk led Senators Perkins and Flint to express themselves in regard to the Yosemite valley, which has been re-ceded to the Federal government. Both stated that they would use their best endeavors to have a grand system of drives and trails, such as permeate Yellowstone park, constructed in Yosemite valley and the great park region surrounding it. Both expressed themselves in favor of granting concessions under proper regulation for the erection of suitable hotels and eating houses, such as exist in the Yellowstone, for the accommodation of the tourist public.

Senator Flint's stay in the Yellowstone park gave him some valuable pointers as to how things should be done in Yosemite and the great national park surrounding it.

JUDGESHIP LOOKS PLEASANT TO THEM

FRUITVALE, Aug. 7.—There are several citizens in the Second district to whom the dignity and salary soon to be put aside by Supervisor J. R. Talcott are alluring. The Eden township section is bent on electing Henry Gansberger, of Haywards. In Fruitvale the name of W. B. Bridge looms up large, although E. H. Marwedel may be mentioned as more than a possibility.

At present, the general trend is in favor of Bridge, and the Bridge club has entered on a vigorous campaign. The officers of the club are as follows: President, A. Lorsbach; vice-president, Chas. Lee; secretary, W. T. Grubb; treasurer, P. C. Frederickson, and sergeants-at-arms, W. G. Thornally, W. Manning and Tom Carroll.

The members of the campaign committee are, W. C. Tait, P. C. Frederickson, C. H. Pratt, W. Manning, Ralph Clark, J. Bamm, W. A. Ewing, F. Arnold, L. C. Carden, Chas. Snoemaker, W. Watson, and A. Newth.

The finance committee is: A. Rhoda, H. Fletcher and F. A. Flaherty.

The W. B. Bridge clubs meets in the Fruitvale fire house, on Bassett street.

The Republican club of Fruitvale has retained its former officers, who served during the last campaign and election. They are: E. H. Marwedel, president; Ed. Lane, vice-president, and Geo. Harris, secretary-treasurer. An executive board was elected recently, as follows: P. C. Frederickson, A. Lorsback, C. Leydecker, A. C. Schaufler, and C. Lee. The policy of the club will be party allegiance throughout. No candidate will be indorsed for nomination, but every effort will be made to further the election of those that shall be nominated by the convention.

LARGE PROPERTY DEAL IN SOUTH

LOS ANGELES, Aug. 7.—It is announced from what purports to be authoritative sources that W. F. Holt and the Imperial Land Company have concluded a deal in which they will sell to a syndicate represented by G. A. Parkyns, formerly assistant general freight and passenger agent of the Southern Pacific in this city, all of their holdings in the town site of Imperial, Heber, Calexico and Brawley, the electric power plant at Holtville, and the ice plant at El Centro. The consideration is reported to be $1,000,000. Mr. Parkyns represents in the deal the Merchant's Trust Company of this city, but it is understood that the Southern Pacific railway is largely interested.

NATIVE SONS TO GIVE THEATER PARTY

The second annual theater benefit of Athens Parlor, No. 195, N. S. G. W., will be held at Ye Liberty theater, Monday evening, August 20. This theater benefit is looked forward to with much pleasure by the Native Sons and their friends. The committee in charge is endeavoring to make this a big success. The play to be produced will be one of the following of Hoy's famous successes. "Milk White Flag," "Tin Soldier," "Trip to Chinatown."

Following are the names of the committee: E. T. Garrison, chairman; E. T. Biven, E. G. Buswell Jr., Dr. C. F. Gross, F. G. Lamping, D. G. Howle, N. Brophy Jr., Dr. F. C. Kleeman, P. H. Gundly, J. P. Lutgen, F. H. Graham, E. S. Babul, C. T. Volker, Geo. A. Warnock, T. J. Anderson.

GETS JUDGMENT.

HAYWARD, Aug. 7.—Judge Robert Waste of Berkeley, acting as justice of the peace in Eden township, yesterday awarded Frank S. Rose, plaintiff, $200 from Dr. B. F. Mason. Attorney T. S. Gray represented the plaintiff, and F. L. Rawson the defendant. The suit is said to have been the result of a misunderstanding in the sale of a horse. Rose testified that Dr. Mason promised to buy the horse, and by failing to do so, caused a loss of time and money, and hurt the value of the animal. Justice Edgar awarded Rose the entire amount of the suit, $200 and the costs. The defendant was granted a stay of execution of ten days.

DEPLORE WHITE'S TERRIBLE END

American Architects Pass Resolutions Extolling Thaw's Victim.

NEW YORK, Aug. 7.—The executive committees of the New York Chapter of the American Institute of Architects, the Society of Beaux Arts Architects ing their sense of the great loss which and the Architectural League of New York have passed a resolution expressing the profession and the art of architecture have sustained in the death of Stanford White, who was shot by Harry K. Thaw. The resolution says:

"His quick and generous appreciation of all that is beautiful, even beyond the field of its immediate profession, was so genuine that the influence of his work will long continue to be a stimulus to the artistic development of this country.

"Only those of us who have been closely associated with him professionally can fully appreciate the love and enthusiasm with which he devoted himself to art.

"His was a commanding personality, and whatever he produced had the touch of genius."

CHINESE INSTRUCTOR DIES OF PLAGUE

BERKELEY, Aug. 7.—Rev. Walter Ngon Fong, a graduate of Stanford University, who was president of the Li Shing Scientific and Industrial College of Hongkong, died in that city about May 12 of plague.

Fong was for a time instructor in Chinese in the University of California.

CASE ON TRIAL.

BERKELEY, August 7.—The case of Walter Sweetman who was arrested on July 16th for conducting a "speak easy" at the Chicago Hotel on the corner of Third and Delaware without a license as required by the town ordinance came up before Justice of the Peace Edgar and a jury of but eleven men.

The case is now going on at the time that THE TRIBUNE goes to press and a verdict in the case will probably not be reached before tonight. The police think that they have a witness who actually bought a bottle of whiskey in the business place of the defendant. Christian Walthour of No. 622 Bristol street in West Berkeley was the man who is the principal witness for the police of the town. It will be upon his testimony that Sweetman will be convicted if such a decision is given by the jury.

New Briquette Press

Dr. J. T. Davis' Latest Invention Proves Big Success.

A new briquette press was in operation today at 656 Washington street, Oakland, and it turned out briquettes very rapidly and satisfactorily, its capacity being about four tons per hour, which seemed quite remarkable for so small a machine, but the principle upon which it works is entirely new and novel, the briquettes being made on the face of a revolving cylinder, the molding face being only eight inches wide, with a double set of grooves, making 476 briquettes to a revolution, the size being determined by a movable piston operating at right-angles with the face of the disc, and by adjusting the throw-off cam the quantity of material to make a briquette of any size is regulated, and the measured quantity passing under a converging bulkhead produces a pressure according to adjustment of the bulkhead and terminating at the point of extreme pressure the compressed blocks drop out.

This simple mechanical device permits of a large feeding capacity to insure the filling of the spaces with material as they pass through the hopper, and in this filled condition pass under the bulkhead and are pressed into form, the partitions being forced down as the pressure is exerted, and the briquettes drop out at the end of the bulkhead.

The bulkhead pressure is controlled by springs to regulate the hardness of the block and avoid the possibility of breaking the machine by overtaxing its capacity. As the disc and wings are automatic and reciprocating in their movements, the proper quantity is always measured and the pressure equal. The process terminating at the lower end of the bulkhead, where the face of the disc is freed from surrounding parts. The press offers less opportunity for getting out of order than any other machine in the market and occupies less floor space than any other, the present machine weighing less than 4000 pounds, the disc on which the briquettes are formed being only four feet in diameter, but the principle of its mechanism can be applied to a machine of any capacity, and the larger the cylinder the more perfectly will it work, even up to a capacity of six to eight hundred tons per day.

The inventor of this press is Dr. John T. Davis of this city, who has invented several briquetting presses, and from the former makes he takes the valuable parts and embodies them in this new form and gets a simpler and better machine after many months of experimenting. All the old systems of plungers and the difficult method of feeding into a round hole have been discarded and an open-faced and measuring device substituted, and he thinks he has made a machine that will meet the requirements of the artificial fuel business. The present machine is to be installed at the Pacific Gas and Electric works in this city to briquette the lampblack that is a by-product in the manufacture of their gas, a very valuable material for generating steam when put into lump form, as it is pure carbon and will give twenty-five per cent more heat units to the pound than the best coal, its physical properties comparing favorably with anthracite coal. The cost of establishing artificial fuel plants for utilizing the fine waste coal has been the cost of the press to put it in a form to be used, and this innovation overcomes that difficulty to a great extent, as the press can be built at a price that will insure the erection of many small plants.

NOVEL PLEA FOR DAMAGES

Landlady Wants Remuneration Because Blood From Wound Spoiled Carpet.

Because her carpets and furniture were damaged by blood which spurted from the wounds of Mrs. Tessie Schwinski and Charles Phillips, during a tragedy which was enacted in her home about a month and a half ago, Mrs. Mattie Delsaver, the landlady of a rooming house at Ninth and Jefferson streets, retained the worldly possessions of Mrs. Schwinski in the hope of receiving remuneration for her alleged loss of $25.

A search warrant was secured yesterday afternoon by Mrs. Nellie Kallock, of San Francisco, a sister of Mrs. Schwinski, to secure the possessions of her sister, which were being held by Mrs. Delsaver. The case was in Department One of the police courts this morning, and Mrs. Delsaver gave notice of her intention to contest the proceedings brought by Mrs. Kallock. The hearing of the matter was set for August 9th.

Mrs. Schwinski and Phillips were roomers at Mrs. Delsaver's house, and while there, the latter attempted to end the life of the woman, and then turned the gun on himself and died as the result of his self-inflicted wounds.

According to the statement of Mrs. Delsaver, her carpets and furniture were damaged by the blood which flowed from the wounds of the man and woman, and the consequent medical attention they received after the tragedy. For this reason she stated that she held the effects of Mrs. Schwinski, as she believed she should be remunerated for her loss in the sum of $25.

AMUSEMENTS.

IDORA PARK.

"H. M. S. Pinafore" entered the second week of her cruise at Idora Park last night and attracted a large and enthusiastic audience. The success of this work demonstrates the wisdom of the management in presenting some of the good old Sullivan works, for since the days when the older folks enjoyed the melodies and humor of such works as "Pirates of Penzance," "The Grand Duchess," "La Perichole," etc., there has sprung up a younger generation to whom these charming works are entirely new.

It is the same with plays. Many of the good old comedies that our parents used to take us to see and which are really classics of the stage are entirely unknown to the theatergoers of today, and but few of the modern plays can compare with them. This is particularly true in the case of the farces and light comedies.

"Pinafore" is an opera that every student of music will enjoy and in a hundred years from now the charm of Sir Arthur Sullivan's work will be as potent as it is now.

There will be the usual Saturday and Sunday matinees and next Monday night the splendid company will appear in "Girofle-Girofla," another classic and one of the most beautiful light operas ever composed. It is replete with gems of music and the famous drinking song, "See How It Sparkles," has been used and introduced into many plays, as it possesses a dash and virility that is most effective. Sybil Page will sing it in a manner that one will not soon forget. As Girofle and her twin sister Girofla Miss Page will have the best part yet assigned to her.

The new floor on the skating rink is pronounced perfect by the expert skaters who throng the open air rink and great things are expected when the new platform especially for fancy skating is completed.

A great novelty in the way of a concession will soon be opened. It is called the "Laying Hens." Anyone who can hit one of the hens with a baseball will receive a hard-boiled egg which the obliging hen will lay for him, provided he throws the ball straight enough. Needless to say Superintendent Pilling will see that the eggs are fresh and will supply pepper and salt to the skillful manipulators of the baseballs.

YE LIBERTY.

Bishop's players put on "Trilby" last night before a crowded house that evinced its approval of the performance by numerous and enthusiastic plaudits.

Katherin Grey as Trilby was a distinct success, and her supporting company was all that could be desired. The play runs the balance of the week.

THE BELL.

Another first class bill marks the offering of the Bell theater management to its patrons this week. A judiciously selected program with every number a winner is drawing the same crowded houses that have made the Bell one of the most talked of low-price show houses in the country.

Following the phenominally successful "Princess Fan Tan," the Bothwell Browne troupe gives a laughable, brilliantly costumed burlesque, full of scenic novelties and carefully planned stage pictures. The culminating patriotic military spectacle brings down the house.

Flossie Folsom, assisted by her wonderful boy soprano, offers a musical novelty which is worth going to see. This singing soubrette does a brilliant piece of work, and her act is distinctly first class.

Burt and Connoly present a comedy sketch entitled "On an Airship." The skit is something out of the ordinary and has the magical feature of keeping the house in a roar of laughter.

An acrobatic performance, which is entitled to the generous applause it gets at each appearance, is the sensational work of Coyne and Tivlin, hand-to-hand balancers and gymnastic experts.

THE NOVELTY.

The Novelty opened their new show yesterday, and at the matinees pleased large and interested audiences. The same was repeated at the night performances. The bill is a varied one. The performance opens with a sensational set of motion pictures entitled "The Deserter," and shows in vivid realism the sure fate of a thief. This is foloiwed by a great singing and dancing team that, with their merry jests and topical songs, cause no end of laughter. They are billed as Best and Conley, but a more fitting title would be Best and Better.

Dave Morris, an imitator, offers an interesting and pleasing act with several imitations and some good songs but the best thing he does is his true-to-life imitation of the famous Yankee Doodle comedian, George M. Cohan. The White Zola has a mystifying act in the magic line, entitled "Black Art." J. S. Monroe, another comedian, tells and sings some very funny songs, accompanying himself on the banjo and with his fat, jovial appearance, makes a decided hit with his audiences.

One of the best sketches offered on the popular-priced vaudeville stage in this city is the act of Milton Dawson and company, "How He Won Her," in which Mr. Dawson portrays five different characters to great advantage. The other member of this act, Iss Anderson, has a pleasing personality and a most fetching way that immediately places her high in the estimation of her hearers, and then she sings exceedingly well.

The performance closes with another set of motion pictures but this time they are of the comedy order and send the people away in a merry mood.

MACDONOUGH.

That "Monte Cristo" is still a play to conjure with, was evidenced last night

STRUGGLE MAY LAST A YEAR

Lithographers Say They Won't Give in to Strikers at Any Cost.

NEW YORK, Aug. 7.—President Stacher of the Employing Lithographers Association, against the members of which some 20,000 men are on strike, issued the following statement today:

"We are prepared to continue the fight against this strike for six months and, if necessary, for a year. I am greatly pleased by the attitude of our members. They are unanimously in favor of arbitration and the open shop. We have not gone into this fight blindly, and we are in a position to keep up a fight, no matter how long it may last or how much it may cost. The union having refused to arbitrate, there was no other course left open for us but to declare the open shop."

General President Hamilton of the Lithographers Protective Association of the United States and Canada issued the following statement yesterday: "We have funds enough for an eight months' fight, and the men are all standing firm."

PIONEER WOMAN OF BYRON PASSES AWAY

BYRON, Aug. 7.—Mrs. Julia Plumley, wife of Alonzo Plumley, died Sunday afternoon, after a lingering illness.

Mrs. Plumley was one of the oldest residents of Contra Costa county and a pioneer, having crossed the plains with her husband in 1853. They first settled in Volcano, Amador county, later moving to Pacheco in this county. They settled in Byron nearly fifty years ago.

The Plumley family are among the best known people in this part of the state. They reared a family of twelve children, only one of whom is dead. Their model farm is one of the sights of this part of the country, being stocked with rare birds and fowls.

Mrs. Plumley was about 75 years of age and leaves, besides her husband, the following sons and daughters to mourn her loss: Mrs. Martin Roberts, Mrs. Henry Sedge, Mrs. W. M. Moore, Mrs. Charles L. Prichard, Mrs. Henry Prestley, Mrs. J. H. Sobly, Miss Maude Plumley and Charles, Alonzo M., Lorenzo G. and Willard O. Plumley.

There are twenty-seven grandchildren. A remarkable feature of this family is that there has only been one death among them in forty years. Forty members of the family were present at the time of Mrs. Plumley's death and the aged mother recognized all of her children.

Mrs. Plumley was of a most loveable nature and was beloved by all the people. She was ever engaged in charitable acts and her family of children are a living example of her wise teachings. The funeral took place today.

at the Macdonough, where it was received with enthusiasm by an immense audience. The production was both beautiful and elaborate and several additions which have been made to the Elleford company enabled it to present a cast of extraordinary merit.

Ramsey Wallace, whom Mr. Elleford has brought from New York to play leading business, made his first appearance and immediately established himself as a favorite. He is a handsome young man and a graceful and accomplished actor whom it is easy to see has received his training in the best companies. He scored an immense hit as Edmond Dantes and was several times called before the curtain and heartily applauded.

Jim Corrigan also came off with flying colors. His performance of Nortier is the best we have ever had of it. Metta Chamberlain was handsome and interesting as Mercedes and Anna Dodge gave a remarkably clever character sketch of Carconte. George Hernandez was very diverting as Caderousse and Willis Marton, who was seen for the first time here, played Villefort in a competent and intelligent manner.

Alpha Gertrude Clark, William R. Abram, Clarence Ferguson, Lloyd Edwards and Wallace Howe were interesting and capable in their respective roles, and the duel in the last act was rendered more than usually exciting from the fact that the combatants, Messrs. Wallace and Edwards, are expert swordsmen.

"Monte Cristo" will be played all the week.

Disappointment

Is a flexible term that may imply sorrow or gladness. Many people in coming to as smart a town as Oakland, expect to find prices out of reason or at least above the ordinary. Yet these same persons may be agreeably disappointed in finding they were misinformed that prices of all commodities are comparatively low in this city and qualities way up. Where will you find a more agreeable shopping town than Oakland? And while resting between "shops," where will you find a more agreeable place to freshen up than Lehnhardt's?

THE MOST GENTEEL AND REFINED ICE CREAM PARLORS IN AMERICA.

Lehnhardt's

1159 BROADWAY.

HEAT PROSTRATION AND HEART FAILURE

are very rarely feared by those who keep their system in perfect condition. This is easily done by using as a medicine

Duffy's Pure Malt Whiskey

as it has no equal as a tonic-stimulant and builder of new blood and tissue. It tones up the heart's action, soothes the nerves and keeps the body healthy and strong. Duffy's Pure Malt Whiskey is absolutely pure and contains no fusel oil, and is recognized as a medicine.

All druggists and grocers, or direct, $1 per bottle. Medical booklet free. Duffy Malt Whiskey Co., Rochester, N. Y.

ESTABLISH DORMITORY ON MT. HAMILTON

BERKELEY, Aug. 7.—The university has partly established a dormitory system. This is the only enterprise of the sort in the university providing rooms and board for the students of the big institution that has ever been attempted. The plan will first be tried at the Lick Observatory at Mt. Hamilton. On account of the inaccessibility of the place the university authorities have agreed to provide apartments for the students who intend to take a post graduate course on the mountain studying the stars.

The apartments that will be given to the students will be partially furnished. The students will be required to provide their own bed linen, lamps, towels, etc., but the rooms themselves will be given to the students at the rate of about $30.

A large class is expected to take advantage of the new system now in vogue at the big observatory.

SCHOOL ATTENDANCE BIGGEST IN HISTORY

BERKELEY, Aug. 7.—The enrollment of the schools of Berkeley, which opened yesterday, is the biggest in the history of the local schools. Every school of the town will be filled to its utmost capacity. More than 400 pupils enrolled the first day of school yesterday, and today's record promises to increase the number of pupils in the school department by a few hundred.

Superintendent Waterman is the busiest man in town, next to Principal James of the high school. At that place, in the Trinity Methodist church, there were 640 pupils enrolled yesterday. Before two weeks are over, however, there will be an increase in the number of more than a third, judging from the enrollment of last year.

The increase in the other schools of the town is just as large. In the Whittier school alone there are as many as eighty pupils in some of the classes.

It will be two or three days before the pupils of the various schools get down to actual studying on account of the confusion and assignments that are being made.

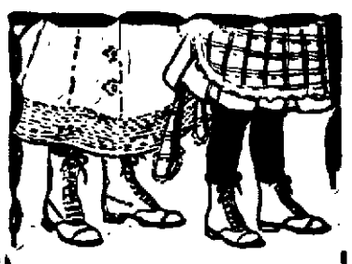

Little Feet

that patter to school August 13th should be well shod and comfortable, because the walk to school and the playing after hours tells on the feet.

Little Shoes

in all sizes and prices for the little feet are carried by us in greater variety than by any other store in Oakland.

We Can Fit Any Foot

Mesmer-Smith Co.

1118-26 Washington St.

Your Personal Attention, Please

WE ARE MAKING A MOST THOROUGH EXAMINATION OF THE EYES FREE OF CHARGE AND FURNISHING GLASSES AT A NOMINAL EXPENSE.

SATISFACTORY GLASSES THAT DO SATISFY.

THIS WORK RECEIVES OUR PERSONAL ATTENTION AS USUAL. NO EXCEPTIONS.

FACTORY ON PREMISES

DAVIS & ELFEN OPTICAL CO.

410 14th STREET IN THE ELKS' BUILDING.

COUNCIL PLANS SALT WATER SYSTEM FOR BETTER PROTECTION

ORDINANCE IS INTRODUCED

Pipe Lines Would Ensure Almost Absolute Safety to Entire Business District

That the business district of this city may be thoroughly protected in the event of an impending conflagration, Councilman B. H. Pendleton has drawn up an ordinance which provides for the establishment by the city of a salt water plant and pipe lines, at a cost of $70,000 This ordinance was introduced at the meeting of the City Council last night and referred to the public improvement committee.

Councilman Pendleton spoke of the virtues of the proposed ordinance last night and stated that the establishment of the plant would make the city absolutely safe in the event of an impending fire

PUMPING PLANT.

His plan is to establish a pumping plant containing two pumps at the foot of Webster street on city property The pipe lines would run as follows Twelve-inch main on Webster to Second street a ten inch main on Second to Clay street, three eight-inch mains on Webster, Broadway and Clay streets from Second to Twentieth street eight-inch main on Twelfth street, from Clay to Webster street eight inch main on Twentieth street, from San Pablo avenue to Webster street

According to the plans the plant would furnish 125 pounds pressure per square inch, and it is estimated that the pressure at the hydrants would equal that of ten fire engine streams

Councilman Pendleton believes that the presence of the salt water plant would better sanitary conditions and lower insurance rates It is also his plan to use the salt water for street sprinkling purposes

Councilman W J Baccus also has a plan for fire protection which he introduced in the following resolution That the city engineer be, and he is hereby requested to prepare and furnish to this council plans and estimates of the cost of a salt water pumping plant to be located on or near the Grove-street wharf and water mains extending therefrom on Third and Fifth streets from Adeline to Oak streets in the city of Oakland

"Said pumping plant and mains being established to provide for street sprinkling and protection from fire for the factories, warehouses and buildings now existing and to be hereafter erected along the southern water front of the city"

The resolution was referred to the public improvement committee

BIGGEST ON RECORD.

Oakland Aerie No 7, Fraternal Order of Eagles, held a big initiation of members last night in Enterprise hall Eighty-nine new members one of the largest number of candidates in the history of the organization were ushered into the mysteries of the order

Youths' Suits

$10 Values $5.95

Wednesday we place on sale 100 youths' suits that for style, quality and lowness of price can not be equaled anywhere.

That's saying a great deal, but we mean it. We could not afford to do otherwise

These suits come in a variety of shades and materials They are tailored by hand and modeled in the very latest fashion, and if we have your size you'll grab it quick

Wednesday, $5.95

The Hub — Oakland's Greatest Clothiers, Broadway at Eleventh

ELECTROLIERS FOR TWELFTH

Merchants Will Pay for Brilliant Lighting of Thoroughfare

Plans have been arranged by a committee from the Oakland Chamber of Commerce, composed of William J. Laymance (chairman), Henry Abrahamson C H King, A J. Snyder and J C Downey, for the brilliant lighting of Twelfth street, between Jefferson and Fallon streets, and on Twelfth street, between Fallon and Lake Merritt Boulevard, and on Lake Merritt Boulevard, between East Twelfth street and the present point of completion of the Boulevard

Sixty electrollers, each of which contains three lights, are to be strung at regular points along these streets, and it means that they will be the best lighted thoroughfares in the city

The plans of the committee have been filed with the City Council and they were last night referred to the Street Lighting Committee. A large number of merchants are to pay for the electrollers and the city is asked to maintain them

CONTRIBUTORS:

Following is the list of those who have contributed to the purchase of the electrollers

Edson F Adams, W P Fuller & Co William P & H P Hook, Kalm Realty Company, C J. Heeseman, D H McLaughlin, Home Furniture Company, C H King, by J H King, Geo. A Laton, the Oakland Bank of Savings Bankers Trust Company, J C. Laton, A E M Prenveille, B B Swayne, for property of Minerva C. Davis, Hugh Hamilton, H B Mehrmann E H Woolsey, W W Kergan, Mrs H C Smith, G Vanderspoon, Pythian Hall Association, Oakland Masonic Temple Association, Maria Bohan, Central Creamery, Charles Dugdell estate, Charles H Hale, A C Cary, M Cleary, A J Snyder, M. Friedman, A K Crawford, S Livingston, Henry Abrahamson, Charles Jurgens A Jonas, Walter Everson, A D Wilson Alameda County Land Company, H A Mosher, Mrs A Borland, Mary L Hallahan Mrs M Giblin Mrs P Finch C W Gallagher, Phillips & Leisz W E Dargie Miss Mary Carr, C Fred Renz Laura E Leach, B H Davis, Harrington-McInnis Company, George Miller, William McCutcheon, Roscoe Havens, Mrs M K Blake, John J Snyder Sunset Telephone & Telegraph Company Harriet Marks, J A Clenciarule W W Hunt, Mary B Smith Estate, Emily M Vrooman Owens & Starr Ida Keller, T W Corder, C J Bacon E Bacon Soule, Mrs A S Hughes, Joseph Wohlfrom Oakland Carriage & Implement Company

KYTE GRANTED HIS LICENSE

Opposition Develops in Council When Matter Comes Up for Settlement.

George J D Kyte a detective connected with the local police department, was granted a license last night by the City Council to conduct a saloon at 811 Broadway It was believed that considerable opposition would appear against Kyte's petition At Thursday night's committee meeting his petition was recommended by a vote of three to two by the license committee

Last night Councilman Baccus was the only member of the Council who openly opposed Kyte's petition Mr Baccus said that he believed it would be a detriment to the city for the license to be granted He stated that the place was to be patronized by sporting women

A vote was taken on the application and the result stood six to four in favor of it Councilmen Aitken, Elliot, Hahn Meese, Pendleton and Thurston were in favor of granting the license and Councilmen Baccus Burns Donaldson and Fitzgerald opposed it Councilman McAdam was not present at the meeting

Other liquor licenses that were granted were O L Rogers, Seventh and Washington streets, F R Niedt, 6299 San Pablo avenue John Valladao, 1501 Seventh street, E T Thayer Co (Inc), 907 Broadway, Golcovich & Klyacich, 844 Market street, R Daemon, 1551 New Broadway; James M Lean, 700 Market street, H & F Hennings 811 Alice street, John Dooley, 1747 Seventh street, Gordon Ward Co, 801 Willow street, Gus Beltink 403 Fourteenth street, G. Cordano, 711 Myrtle street, G Armanine & F Araverso, 701 Broadway, Ballard & Bush, 1152 Washington street Hirr & Wolfrun, 1103 East Twelfth street, Charles Koenig, 561 Park and 1156 Railroad avenue, Alex McLellan 523 San Pablo avenue C Cereghino, 526 Broadway Feldman Bros 1327 Seventh street, Julio Leitas 751 Willow street, Sam Scontnane, 869, Broadway, James Tampakes & Nick Lukas, 873 Broadway, George J D. Kyte, 811 Broadway

H B Hawkinson, 917 Washington street, and C M Lee, 657 Twenty-fourth street, were granted permission to withdraw their applications for liquor licenses

The application of F Da Gardin 363 Twelfth street, for a liquor license, was denied

PAYS TWO FINES.

William Brown came down from Fort Bragg yesterday loaded for bear. He was arrested last night for getting too large a load of liquor aboard, and at the police station he was charged with carrying concealed weapons as a large sized revolver was found in his pocket He was fined $6 on the drunk charge and $10 for carrying concealed weapons, this morning by Police Judge Smith

SET FOR TRIAL.

The preliminary examination of Manuel Correira, charged with deadly assault on Percy Goodell, has been set for August 15th The man is to be tried under an assumed name, as he refuses to divulge his correct appellation It is alleged that he attacked Goodell with a piece of lumber

TAKE UP MANY SMALL MATTERS

Council Considers Various Subjects of Interest to City of Oakland.

The City Council transacted considerable routine business last night at its regular meeting and much street improvement work was ordered

The protest of the property owners on East Ninth street, between Fifth and Sixth avenues, against the laying of a sewer in that block was referred to the street committee The protestants are M E Feeney, William Thorp and Mrs P Mark They contend that the sewer is unnecessary and it will be a hardship for them to stand the expense of it.

The Board of Public Works was authorized to renovate Police Court No 1, at a cost not to exceed $30.

The Board of Public Works was requested to submit an estimate for repairing the Eighth-street bridge as recommended by the superintendent of streets

The bill establishing grades on Lake avenue and Pleasant valley avenue, as well as the bill establishing curb grades on East Lake street, between Bay street and Prospect avenue, was passed to print

The Hutchison Company was granted permission to grade curb and macadamize East Twenty-third street, between Thirteenth and Fourteenth avenues, Echo avenue, between Piedmont avenue and the eastern boundary line of the city, and East Twenty-third street between Nineteenth and Twenty-first avenues

The protest of C. G Hardy against the improvement of the boulevard was overruled

SIDEWALK NOTICE.

Twenty days' notice will be given to sidewalk Sixty-first street, between Occidental avenue and Stanford avenue, and the west side of Stanford avenue, between Sixty-first street and the city limits, Pearl street, from Oakland avenue to Orange street, Telegraph avenue, from Thirty-sixth street to the northern boundary line of the city, and San Pablo avenue, between Sixty-fifth and Sixty-sixth streets

The following resolutions of intention were adopted To pave Eighth street, between Clay and Washington streets, to grade and curb Twenty-first avenue, between East Fourteenth and East Fifteenth streets, to sewer Forty-eighth street between Lawton and Shafter avenues to sewer Miranda street, from a point 103 feet east of Vicente street to Ayala street, to sewer Fremont street, from Sixty-first to Sixty-second street, and rescinding resolution of intention No. 81,119, to grade curb and macadamize Fifty-seventh street, from Dover to Shattuck avenue.

The bill authorizing the Board of Public Works to construct a culvert across the boulevard at Lake Shore avenue was passed to print The work will cost $960.

The bill accepting Sixteenth street between Clay street and San Pablo avenue, was passed to print

The Board of Public Works was authorized to sidewalk, curb and repair the Twelfth-street dam

The Board of Works was granted permission to gutter and curb Fallon street, between Twelfth and Thirteenth streets

The resolution ordering the construction of a concrete culvert at Hudson street, over the Temescal creek, was passed The sum of $499 was appropriated as the first installment for the cost of the work

A V von Loben Sels was granted permission to sewer Eighteenth street from Kirkham to Union street

ADOPT ESTIMATE.

The estimate of City Engineer Turner for the improving of the east sixty-one feet of the boulevard on the east shore of Lake Merritt, from East Eighteenth street to Lake avenue, was adopted

The proposition of the Southern Pacific Company to lower its tracts on Stafford avenue between Southern Pacific avenue and the Berkeley line, about a foot and a half, was accepted

The resolution appropriating $499 for the repairing of engine house No 1 was passed

The following petitions were referred to the street committee The grading curbing and macadamizing of Twelfth street, between Harrison and Oak streets, granting permission to the Spring Construction Company to improve certain streets in the Claremont tract re-establishing grades on San Pablo avenue, from Fourteenth to Twentieth street

An extension of thirty days time was granted the Hutchison Company for the completion of the grading, curbing and macadamizing of Twenty-first avenue, between East Sixteenth and East Seventeenth streets

VALUE ESTATE.

Ezra Decoto, F. A Campbell and E. J. Stewart today filed an inventory and appraisement in the estate of the late George Shutt The estate, which consists of money in bank and real property in San Leandro, is appraised at $6429.37.

Really Bully.

A nice little man
With a pretty fair stomach
Hit it hard with the Coffee
And got a little hummock
Right in the middle
Of his hard working liver
And the bottled up bile
Made the little man shiver

One day he had the colic
And the wise little chap
Thought he better quit the frolic
For it dealt him such a rap
So the Coffee was let out
With a fair amount of grace
And a piping cup of Postum
Was served
in
its
place.

This poetry has been pronounced a classic, there's only one thing better and that's

POSTUM

"There's a Reason"

CHUG-CHUG IS OBJECTIONABLE

Council Will Muffle Motor-Cycles—May Put Gates on Street Cars

The chug-chug of motor cycles is to be tabooed by the City Council An ordinance was introduced last night before the Council by Councilman Pendleton which will make it a misdemeanor to run through any part of the city without having the noises made by the gas exhaust of the motor cycle muffled The penalty for a violation of this ordinance will be $100 or fifty days

Some of the councilmen laughed at the proposed ordinance, and Councilman Donaldson said something about "the time was coming when ordinances would be passed to regulate smells"

Councilman Pendleton stated that the regulation of the noises on motor cycles was being done in the east, and he stated that Mayor Mott had suggested the passage of a similar law in this city The ordinance was passed to print.

Councilman Hahn introduced an ordinance which provides for the placing of gates on all cars which pass on Broadway between First and Fourteenth streets. Gates must be placed on both sides of the car, and kept closed on the side next the other track A violation of this ordinance will cost the offender $50 The ordinance was referred to the ordinance and judiciary committee.

Another ordinance which prohibits the excavating under or removing of a sidewalk without a permit from the Board of Works was referred to the ordinance and judiciary committee The penalty for a violation of this ordinance is fixed at $100

The chief of police will have an automobile in the event of the passage of an ordinance which was introduced last night. The ordinance provides for the appropriation of $3500 for the purchase of the automobile.

The ordinance providing for the sewer bond election which is to be held on September 4 was approved The election is to be held to decide whether or not the city will incure a bonded indebtedness in the sum of $588,500 The city clerk was given instructions to provide the necessary booths and election supplies

MAYOR TALKS ON PARKS

Executive Infuses New Life Into Proposed Lake Merritt Project.

Since his return from the East, where he saw so many improvements going on in the larger cities, Mayor Mott has infused new life into the projected Lake Merritt Park, which it is proposed to locate on the land owned by the city for several years. Before the park is established, it is the desire of the mayor to gain the consent of the Adams brothers to sell a small strip of land which is necessary to the completion of the project

Mayor Mott has the following to say in regard to the proposed park

"This city needs a park It is a shame when we consider the beautiful opportunities we have here for parks and then stop to realize that we have not a single public park in the city. Oakland, with a population of 200,000, has less parking than most cities in the East that have less than one-fourth of this population. Cities with the same number of people that we have here are well provided with parks.

"Our opportunities along Lake Merritt are superb. The site now owned by the city is a good one if we can get the rest of the land, which is owned now by the Adams brothers, and I propose that we secure this as soon as possible I believe that the Adams estate will sell to the city and I hope that we can consummate this purchase without the necessity of a bond flotation The city has money enough now if we can buy the land at a reasonable rate, and we also have enough money to improve it. We must dredge Lake Merritt and fill the low marsh site between Tenth and Twelfth streets. Our parking will be probably carried through somewhat on the plan outlined for us by Architect Robinson. According to these plans this city would have the finest parking system of any city in the country. It would not only include the proposed park on Lake Merritt, but would provide for a series of parks from the estuary along the lake shore back to the Piedmont hills. As the higher land is reached the view improves and to make the fullest possible use of these drives would be a feature The playgrounds for children and adults would be among the most attractive in any city."

A. J. Laymance, a prominent member of the Oakland Chamber of Commerce, has the following to say in regard to the establishment of the park:

"The Chamber of Commerce favors the park which the city has been endeavoring to have along the lakeside. The chamber believes that a park is one of the most desirable features for a city to have We hope to see this project go through as soon as the city can afford it, and from what I can learn there is enough money now in the treasury for that purpose."

H. C. Capwell Co. The Gift House — 12TH AND WASHINGTON STS. OAKLAND

Free Lessons in Embroidery from 9:30 to 11:30 a. m. every day. Our New York expert is prepared to give any tuition desired in Art Needle and Embroidery Classes in Ladies' Parlor; all invited.

Back to the Homes

—and surely the homes of Oakland and surrounding cities were never prized so much as after the experiences of the past few months. Schools are to open in a few days and of course we want to help in the preparations.

We've been getting in a lot of new things while you were away and we've sorted out a lot of things that we must close out, and today we'll tell you something of both.

The Suit Section

contributes a varied lot of items—all seasonable and valuable.

Cravenette Coats

There's a rare smartness to the Fall's new rain coats. They are models of style and every detail spells quality. We are showing a complete line in Oxfords, gray, tans .....

$9.50, $12.50, $14.50 to $30

Young Misses' Suits

The quite correct thing for little maids of 12 to 16 years. Fall Jacket Suits in neat checks and light and dark plaids; beautifully tailored .....

$13.50, $15.50 and to $20

Khaki Suits Reduced

The entire remaining stock. Norfolk Jackets with belts—right-length skirts for hunting, fishing and outdoor life; regular $4.25 values ***$3.00***

Still another chance for a Swell Eton Suit

Special at $9.50

We've selected another lot of $15.00 and $17.50 Eton Suits for this special sale. They come in black and blue; jackets are lined with satin or silk and they're worth their former prices. But we must have room for the new things that are steadily coming from our buyer in New York. No charge for alterations.

Wash Goods Specials

Still cleaning out the balance of the Summer stock; most of it is equally good for Fall garments.

One lot of good Ginghams in reds and pinks; just right for kitchen aprons and children's dresses. Special ..... ***5c yd***

High grade, fancy figured Organdies, Eolliennes and Rayures; solid colors with raised self stripes or with colored figures and fancy stripes; all 25c grades; special..... ***15c yd***

Imported Sample line of Men's Socks

35c pr. 3 prs. for $1.00

Regular 50-cent half hose; plain in almost every color; fancy, in almost every design; a smart lot of footwear that must appeal strongly to shrewd buyers.

A Faultless Figure

is secured by a faultless corset. In the variety of models offered by our Corset Department—which has just been greatly enlarged—every fault is corrected, every good line and graceful curve brought out.

Have several styles fitted to you until you find your corset. The extreme comfort and attractiveness of your figure in a faultless Corset, make it pay you to insist upon getting it

We are sole agents in this city for the "Kabor" known as "the queen of corsets," and the "Thompson Glove-Fitting" Corsets. Other good makes, of which we carry full lines, are the "W. B," the "G. D" and the "R. & G." Somewhere in these lines is your corset.

EQUIPOISE WAISTS—The kind that hangs from the shoulder—in complete variety; prices ***$2.25 to $3.00***

And everything stylish in bustles, bust forms, hip pads, etc.

Embroidery Specials

TWO EXQUISITE LINES OF FLOUNCINGS; ideal for matinees and dresses; large floral designs, richly worked.

27 inches wide; reg. $1.00 to $1.25 values **Special 65c yd.**

45 inches wide; reg. $1.50 to $2.00 values **Special 95c yd**

Extra good values in Silk Waists at $3.95

Black Silk Taffeta Waists, also some Louisine Waists; neatly tailored and plaited; long sleeves, deep cuffs, smart autumn Waits in every particular.

Exquisitely pretty are the new fancy black and white checked Silk Waists; front and back neatly laid in plaits, sleeves either long or short .....

$3.95, $5.00, $5.50, $7.50

Ladies' Wrist Bags

Special 50c

A good size imitation walrus Wrist Bag, nickel or gun metal frame, strongly built throughout; newest flat handle; separate purse; a regular 75c value.

Boys' Waists

Special 25c

A line of regular 35c and 50c Waists and Blouses, good quality percale in light and dark patterns, good chance to save on school waists.

New Walking Skirts

$3.95 to $5.00

A serviceable line cut with correct flare and strictly tailored a swell lot of the popular plaids and checks and a number of new grays.

Fall Serge Suitings

$1.00 Yd.

A magnificent fabric for tailored garments, invisible shadow plaids in brown, green, royal, navy and cardinal, 44 inches wide.

The Art Section

Would specially mention:

Specially good values in Pillow Cords and Tassels; good, heavy rope all combinations of colors ***20c***

Pillow Tops and Center Pieces

Special 15c

All new designs, ready to work Jack roses, violets, poppies, marguerites, wild roses and other floral beauties stamped and tinted.

EASTERN MANUFACTURERS LOOK TO OAKLAND FOR AN OUTLET

Fred Bauer, of Abrahamson Bros.' Large Concern, Returns From East.

It is really gratifying and amusing to notice the sudden change in policy shown by large eastern manufacturers since the San Francisco disaster. In bygone days a representative from the local department stores was but little better than a visitor to the metropolis but now it's all "peaches and cream" Mr. Fred Bauer, the well known buyer and manager of the cloak and suit department for Abrahamson Brothers has just returned from an extended eastern trip, in the interests of that large department store. This is an especial honor placed upon Mr. Bauer, and it is safe to presume that he is the youngest buyer going from this city with such responsibilities.

Mr. Bauer in course of a conversation says.

"The greatest consideration is shown by all Eastern wholesalers in their dealings with the western firms. Special concession is shown in the matter of promptness in filling western orders. If there is any waiting to be done it is by the merchants of the Middle West or East or any place out of the zone of the earthquake consequences.

"The factories are working in night and day shifts and are succeeding splendidly in meeting the demands upon them. There seems no apparent congestion in the work of the factories that might be ascribed to the additional demands of the western markets, but there is no lag in the business. I brought back with me a stock of enormous proportions, and when our fall goods are all in we will have in our store a stock equal to that of any San Francisco firm before the fire.

"Especially do the eastern markets look to Oakland as the hub of the business of the western coast. No, that is not a stereotyped joke of the returned Oaklander, but it seems to be the real existing condition, that the east looks to Oakland for the business supremacy of the Pacific coast.

"Our purchases were made with such satisfactory conditions that we are enabled to keep the prices as low, if not lower, than they were before or lower even than the prices of the East, and, considering the values given, the prices are certainly more than reasonable. The eastern market is busier than I have ever seen it, and the representation of the western business world is very strong"

NO ACTION ON ASSESSMENT ROLLS

The members of the City Council met last night as the board of equalization. As the assessment rolls had not been turned over by City Assessor Breed, the board adjourned until next Monday night.

There was some apprehension among the members of the board that the time limit for the equalization of the assessments might expire. City Attorney McElroy was asked to give his opinion on this matter, and he stated that the board would have until Saturday, September 15th, to equalize the assessments.

City Assessor Breed stated that he would probably be able to turn over the assessment rolls by next Monday night.

In Great Demand.

The demand for Chamberlain's Colic Cholera and Diarrhoea Remedy here has been so great that I have scarcely been able to keep it in stock. It has cured cases of dysentery here when all other remedies failed.—Frank Jones, Pikeville, Ind. This remedy is for sale by Ongo Bros., corner Broadway and Seventh street and corner Washington and Twelfth streets.

Berkeley :: University of California :: Alameda

ANTI-VACS BUSY AGAIN

Have a Favorable Letter, Decrying Vaccination, Which They Are Circulating.

BERKELEY, Aug. 7.—Now that the public schools throughout the state have opened the anti-vaccinationists have renewed their campaign to have the schools of the towns open to the students who have not been vaccinated. For the purpose of bringing this about, at the last session of the legislature, when a bill was introduced to repair the statute, H. S. Fletcher, president of the Bank of Watsonville, wrote a letter on the subject to Assemblyman Jesse R. Dorsey which is being used by the league as campaign material. The letter which was sent follows:

James R. Dorsey, Esq., Sacramento, Cal.

My Dear Sir: I am not aware of your feelings in regard to the anit-compulsory vaccination bill now before the legislature, and am writing this from a sense of duty, as one friend to another.

My father was a physician. I have been vaccinated several times. Until recently any expression against its efficiency was heresy to my mind.

My daughter Harriet was a student at the state university, class of 1904. When she entered she was as healthy as any student there, and continued healthy until she was vaccinated in the spring of 1902, in compliance with the compulsory order made at that time. She contracted tuberculosis from this vaccination and died in less than a year. Frank H. Baxter, another student from this place, contracted tuberculosis from being vaccinated at the same time. How many more cases of tuberculosis could be traced to this compulsory order I am unable to say, but I am satisfied that these two cases were caused by vaccination. A. N. Judd tells me that he lost a daughter from tuberculosis contracted by vaccination.

Vacoination does not prevent nor palliate smallpox.

S. J. Duckworth of this place was vaccinated successfully, went to Mexico and caught smallpox within a few weeks after. He had it in such a form that blood issued from his eyes, ears and nose, and except for the care he received from those who do not have the reasonable fear of the disease that obtain in this country, would have surely died. E. L. Clark, photographer, had smallpox after having been successfully vaccinated. Three children of the same family, in Santa Cruz, had smallpox when it was epidemic there recently. One had been vaccinated, the other two never were. The one that had been vaccinated suffered intensely, while the other two were not affected seriously.

I have lived in Watsonville twenty-eight years, and during that time there has only been one death from smallpox, and that might as well be laid to the other causes.

In the dairy of the state hospital at Agnews, eight of the best looking cows of the herd were ordered killed by the state veterinary on account of tuberculosis and up the coast over half the cows in a dairy were condemned for the same cause. If cows have tuberculosis in such degree why not calves from which vaccine virus is obtained? Yours truly

H. S. FLETCHER.

CANCELS POLICY IN GERMAN COMPANY

ALAMEDA, Aug. 7.—A risk held by the Rhine & Moselle Insurance Company was ordered canceled at the meeting of the City Trustees last evening. This company has held a policy for $1500 on the city hall and this was ordered canceled.

This company has refused to settle its San Francisco losses and the Trustees are to place insurance only with those meeting their legitimate losses.

MILITIA MEETING.

ALAMEDA, Aug. 7.—There will be a meeting of Company G, N. G. C., tonight in the armory to elect a captain. There are a number of aspirants for the office and the candidates are working hard to be elected. The office has heretofore been filled by James Gillogly.

GOES TO BANK.

ALAMEDA, Aug. 7.—C. J. Hammond Jr. has resigned his position in the local postoffice to accept a position with the Citizens' bank. Hammond fills the place left vacant by the advancement of R. L. Westover, who assumes the management of the branch the Citizens' bank has established in Fruitvale.

PRETTY HOME WEDDING MAKES BELLE A BRIDE

MRS. PARKER FOY WILIOXSON,
Who Was Charming Miss Hilda Rosalind of Alameda.

Alameda Girl United to Young Business Man From the Southern Part of the State.

ALAMEDA, Aug. 7.—On Saturday evening Miss Hilda Rosalind Wilson became the wife of Parker Foy Wilcoxson, a young man who is engaged in business in the south. The wedding was solemnized at the home of the bride's mother at 2241 Alameda avenue.

The ceremony was performed by Rev. Wilsie Martin, pastor of the Methodist church. The bride was attended by a younger sister. She was attired in a dress of white satin and carried a large bouquet of bride's roses.

Mrs. Wilcoxson is a charming English girl, who has lived in this city a number of years. She has a large number of friends, and a great many of them were in attendance at the ceremony on Saturday evening. The groom for many years was in the spice business here. A short while ago he went to Los Angeles, where he has since lived.

After the ceremony the couple left for the southern part of the state, where they will make their home.

OPPOSITION TICKET FOR ALAMEDA

ALAMEDA, Aug. 7.—Twenty men gathered at Linderman Hall last evening and decided to put an opposition ticket in the field at the primaries. The faction that is opposed to the regular Republican club is headed by A. P. Smiley and Bert Fisher. These men called the meeting last evening.

A meeting has been called for Friday evening, at which time those who receive invitations from the organization committee will have the privilege of voting.

A. P. Smiley acted as chairman at the meeting last evening.

WANTS TO SERVE.

ALAMEDA, Aug. 7.—Henry Morris, who for fourteen years served as an office holder in this city and who was defeated by Fred S. Cone for the office of township justice four years ago, would again like to be a candidate, and with this object in view is making an effort to secure the Republican nomination.

GETS VACATION.

Fred C. Clift, a member of the board of education, was granted a sixty days' leave of absence by the city council last night. Clift was formerly president of the board.

SPEEDOMETER TO TIME AUTOS

Alameda Will Put Policeman on Motor-Cycle Equipped With Register.

ALAMEDA, Aug. 7.—At the meeting of the Trustees last evening $285 was voted for the purchase of a motorcycle for the police force. This machine is to be fitted with a speedometer and will be used to bring the speeding autoists to time. It is expected that the cost of the cycle will soon be paid in the fines collected.

The Oakland Traction Company is to be requested to stop its cars at near crossings in the future. This will do away with any danger at much traveled strets. The company is to be asked to put its tracks on Webster street in good condition. The tracks are in such a condition at the present time that they are impassable where teams are concerned.

After the 1st of October no chimneys will be inspected free of cost. A small fee will be charged after that time, as the Trustees believe that all should have reported the injuries by that time.

No action was taken about the slot machines, as the Trustees are yet ignorant of the exact status of the case. The machines are now on the counters and are being operated without any objection.

The Trustees are to sit as a Board of Equalization next Monday morning at 10 o'clock.

JEWELRY LOST IN MYSTERIOUS MANNER

ALAMEDA, Aug. 7.—In some peculiar manner a chamois bag in which Mrs. A. Schmidt kept her jewels disappeared from her residence at 2141 Encinal avenue. Mrs. Schmidt did not notice the loss of the jewelry until yesterday and she then reported it to the police.

The bag contained a handsome gold bracelet and a gold watch and a chain. These trinkets were kept in the bag under the mattress of one of the beds and not until Mrs. Schmidt turned the mattress did she discover that her valuables had been taken. The police are now working on the case.

FIFTY YEARS OLD.

ALAMEDA, Aug. 7.—Thomas Scheef, the heavyweight policeman of the local force, celebrated his fiftieth birthday on Sunday at his home on Bank avenue. A large number of the friends of the large policeman were present and his health was drunk a number of times during the day.

Millinery Clearance Sale. Miss S. F. Conniff, 468 13th St.

LIKE TO STUDY; HATE TO PAY

University Students Object to Imposition of Hospital Fee of $2.50.

BERKELEY, Aug. 7.—Already can be heard the rumble of the distant roar that the students of the university will raise when they reach the college town and find that they will be compelled to pay a fee of four dollars before they will be allowed to enter. This has just been commenced by the handful of students who arrived in Berkeley today. As yet there has not been a protest to the recorder or to the secretary of the university about the matter, but the wise ones among them have been busy with pencil and paper and have figured up the result of increasing the registration fee of the students from $1.50 to $4.

According to the official announcement, there will be established for the benefit of the student body a hospital, so that in all cases of sickness the student can be provided for. But it costs money to run such an institution, and each and every student is asked to pay for his possibility of being sick at the rate of $2.50 a term, or $5 a year payable in advance. Taxed on the gymnasium fee that is now taxed on each student, the total amount that the student of the state university is forced to pay out of his pocket, besides the innumerable expenses for books, laboratories fees, etc., is $8 a year.

Figuring that 2500 students out of the 3300 will return to college, and as each will be forced to pay $8 this will mean an income of from $20,000 to $25,000 a year for the use of the new student hospital. This does not include the furnishings to the buildings that have already been put in by the Pryterean society of the university, together with the Berkeley Hospital association. The question that the mathematically inclined student with the pencil and pad asks himself is, where is the money going to? Does it take $25,000 to run a hospital when there will not be over a dozen students in the building at one time, even if there is that number?

BIG INCOME.

Calculating the knotty problem by the month, it means the university hospital will have an income of $2000 a month for their running expenses. The students are indignant that they have to pay out of their slim pocketbooks the $2000 a month to support a hospital that will not shelter in a month's time more than a dozen of their body.

They are asking themselves just where the money, in such large doses, is going—surely not for the student hospital with its few patients and small expenses. The student body thought that they were taxed enough when they were compelled last year to pay for the use of the gymnasium, a fee of $3 a year. As the gymnasium was used only by the freshmen, the students were wroth at the fee imposed upon them. There was some talk at the time of taking concerted action against the university for the registration fee from the students.

MUST PAY.

But owing to the fact that many of the students were excused from paying this gymnasium fee, as they could not use the gymnasium, the matter, after having been agitated, was dropped. But now comes the sweeping measure of the student hospital fee that will affect each and every student of the university. No one can escape. He must pay the money the day he registers at the opening of the university, even though he intends to stay but a week at the institution of learning, supported by the state's money.

As yet the main part of the student body has not returned to Berkeley. No action has been taken in the matter of asking the university to recall the fee or lower the rate. But when the students return to Berkeley for registration for the fall term there will be a great outcry against the fee, and there may be a mass meeting to decide what action will be taken in the matter of getting the university to call quits or minimize the rate.

The scheme for the hospital for the students is the pet plan of Dr. George M. Reinhardt, the medical examiner for the men of the university. He has had the idea about founding such a hospital for the past year, but it was not generally known that it would prove such an expensive affair for the undergraduates of the university. President Wheeler of the university also is in favor of the plan, and it was at the suggestion of Dr. Reinhardt that the president of the university ordered that the hospital be founded.

The outcome of the fight between the students and the university over what the students claim is an unjust tax is awaited with interest by the older residents of the college town who have watched the gradual imposition of fees upon the student body by the faculty. They are asking themselves, "Will they stand this extra burden when they know not where their money is going?"

BOY'S HEAD ONE SOLID SORE

Hair All Came Out and He Suffered Very Much—Under Doctor Three Months and No Better—Permanently Cured at Expense of $2.

CUTICURA REMEDIES WORK WONDERS

Mr. A. C. Barnett, proprietor of a general store in Avard, Oklahoma, tells in the following grateful letter how Cuticura cured him and his son of terrible eczemas:

"My little boy had eczema. His head was one solid sore, all over his scalp; his hair all came out, and he suffered very much. I had a physician treat him, but at the end of three months he was no better. I remembered that the Cuticura Remedies had cured me, and after giving him two bottles of Cuticura Resolvent, according to directions, and using Cuticura Soap and Ointment on him daily, his eczema left him, his hair grew again, and neither he nor myself have had any eczema since.

As to his own case, Mr. Barnett says: "I suffered with eczema, a burning, itching, breaking out on my face for more than a year. I took treatment from physicians for several months, which did no good. I was then advised to try Cuticura. I took six bottles of Cuticura Resolvent, and used Cuticura Soap and Ointment freely every day. I began to improve soon after starting to use them, and when I had taken the six bottles of the Resolvent my face had become clear, I had good color, and all eruptions had left me.

"We use the Cuticura Soap and Ointment in our family now for general use, and it keeps our skin soft and healthy. I cheerfully recommend the Cuticura Remedies for all cases of eczema. (signed) A. C. Barnett, Avard, Oklahoma, Mar. 30, 1905."

Complete External and Internal Treatment for every Humor, from Pimples to Scrofula, from Infancy to Age, consisting of Cuticura Soap, 25c., Ointment, 50c., Resolvent, 50c. (In form of Chocolate Coated Pills, 25c. per vial of 60), may be had of all druggists. A single set often cures. Potter Drug & Chem. Corp., Sole Props., Boston.

"Mailed Free," All about the Skin, Scalp, and Hair.

TRAIN DRAGS FIVE-YEAR-OLD BOY HUNDRED FEET

Young Alamedan Has Narrow Escape From Terrible Death in Unusual Accident.

ALAMEDA, Aug. 7.—Lester Joseph, a five-year-old boy, had a narrow escape from a terrible death last evening, when he was dragged for over one hundred feet by a train on the South Shore line at Bay Station.

The child had taken hold of one of the stanchions when the train stopped at the station and when it started again he was unable to loose his hold from fright. He tenaciously clung to the bar and was dragged along the street, when pedestrians saw him and shouted at the train crew. The train was quickly brought to a stop and the boy picked up and carried into an office of a physician in the neighborhood.

His face and head were treribly cut where he had been dragged along the street, and his hands were torn and bleeding. His scalp was torn and it was necessary to take a number of stitches to draw the skin together. Luckily the child's skull was not fractured. He was taken to his home at Power's Court, where he is now in bed owing to his injuries.

AFFAIRS ARE PROSPERING

Berkeley Library Trustees Review Conditions of Past Month at Institution.

BERKELEY, Aug. 7.—At the regular meeting of the Board of Library Trustees held last night in the Berkeley Free Public Library, the librarian's report for the month of July read as follows:

To the Honorable Board of Trustees, Berkeley Public Library—Gentlemen: I respectfully submit the following report of said library for the month of July, 1906:

CIRCULATION.

Library—Adult, 5945; juvenile, 1280; total, 7225. Through South Berkeley reading-room, 773. Through West Berkeley reading-room, 416. Total—8264.

Fiction—Adult, 70 per cent; juvenile, 77 percent. Other classes—Adults, 30 per cent; juvenile, 23 per cent.

MEMBERSHIP.

Cards in force July 1, 1906—4870; cards in force August 1, 1906—5170. Cards issued, 728; surrendered, 18; expired, 410.

Accessions to library—By purchase, 69; given, 12; total, 81. Number of days open—Each department was open for 30 days.

Branch readingrooms (visitors)—South Berkeley (daily average 57 2-3), 1725. West Berkeley (daily average 98), 2880. Library, adults, 70 per cent; library, juveniles, 77 per cent; South Berkeley, 77 per cent; West Berkeley, 75 per cent. Classes—Library, adults, 30 per cent; library, juvenile, 23 per cent; South Berkeley, 23 per cent; West Berkeley, 25 per cent.

Mr. Dowe was appointed to visit the Board of Equalization and ask to leave the rates the same as they are the present year.

The Board of Library Trustees received a communication from L. Haws regarding a new site for the library building. He offered to give a five years' lease for the rental of fifty dollars per month with the privileges of an extension of the lease, agreeing to give the very finest location in the South End.

The matter was taken under advisement. Secretary Dowe was asked to present the matter of tax rate before the Board of Equalization which meets next Monday night. A statement was made that the rate of tax be 8 per cent, the same as it has been heretofore.

Miss I. B. Weed, formerly an assistant in the free public library of San Francisco, was temporarily appointed in the catalogue-room of the Berkeley Free Public Library.

The work in the catalogue-room had gone behind, owing to the library being closed for a month after the earthquake. It was the unanimous opinion of the board that the hiring of an additional hand in the catalogue-room would eliminate a great deal of annoyance, and would be economy in the end.

Two dozen small pictures of the exterior and the interior of the library building were ordered to be made. Four different views of the building are to be printed. These pictures are to be distributed to magazines and papers.

BOARD TO MEET.

ALAMEDA, Aug. 7.—There will be a meeting of the Board of Education this evening in the city hall. There is a large amount of routine business to be transacted. Teachers are to be assigned where there are vacancies and the registration of the various schools will be canvassed.

MELROSE WOULD INCORPORATE

Improvement Club Discusses New Building and Union With Fruitvale.

MELROSE, Aug. 7.—The last meeting of the Melrose Improvement club was devoted to a discussion of the subject of incorporation. The meeting had been well advertised and a large number of visitors were present, completely filling the large hall used by the club in the Melrose school.

The meeting was opened with musical numbers on the guitar and mandolin by Eugene and Arthur Miller, the little sons of C. H. Miller.

The chairman, Mr. McDonald, presented the object of the meeting in a few words and then introduced the speaker of the evening, T. C. Judkins.

The address by Mr. Judkins was interesting and claimed the close attention of his audience as he outlined the legal requirements, the proceedure to be followed in incorporating and the method of conducting a town government. Many questions by those in the audience were answered and explained.

After Mr. Judkins had finished, songs by C. H. Vitalini and A. Atkinson, accompanied on the piano by Mrs. Walbridge, offered a pleasing variation.

The chairman spoke on the subject of the new building for the union high school No. 4, as also did Mr. Damon, the representative for Melrose on the high school board. The question of a reinforced concrete building to cost $110,000, or a frame structure to cost $80,000 was voted on and all those voting expressed themselves in favor of the concrete, the less substantial building receiving no votes.

On the question of taxes in its relation to incorporation, there was considerable further discussion. G. A. Taylor strongly urged uniting with Fruitvale and the formation of a large town of the territory between Seminary avenue and the eastern line of Oakland. E. A. Freeman spoke in favor of incorporation, but also pointed out some of the undesirable things that sometimes followed the organizing of a town government.

Charles Jeffers closed the debate with an interesting and forceful argument in favor of the incorporation of the city of Fruitvale.

DANCING SCHOOL.

Prof. Gilbert of Oakland will open school and social in Blackman Hall, Fruitvale, every Friday night. Music by Turney's orchestra.

SAYS STUDENTS ARE IGNORANT

Professor Resigns His Position Because Pupils He Instructs are Deficient.

BERKELEY, Aug. 7.—Claiming that the students whom he teaches are too little versed in the dead languages, Dr. T. Cowden Laughlin, professor of New Testament Literature in the Pacific Theological Seminary, has resigned his position, writing the letter from New York.

In the letter of resignation Professor Laughlin states that he is required to cover too much ground in the courses that he teaches. He says, too, that many pupils are backward in Greek, and that he has to waste time teaching them the subject when they should be thoroughly advanced in the groundwork of the subject. This holds back the students in their work.

Professor Laughlin has been a member of the faculty of the Seminary for the past four years. He is popular both in the academic and social circles. Recently he has been visiting in the east, Chicago, New Jersey, and his old home in Ohio, being on his itinerary.

The letter of resignation that Dr. Laughlin sent to the Board of Trustees of the Pacific Theological Seminary follows:

"To the Board of Trustees of Pacific Theological Seminary, through its President, Dr. John Knox McLean—Gentlemen: I hereby tender my resignation as Professor of New Testament Literature and Greek Exegesis in the Pacific Theological Seminary. Four years ago I accepted a call to this chair in your seminary, after having specialized in those branches of New Testament study. The work which those subjects at the present day call for is all that any conscientious man can do. Unfortunately, however, the Pacific Seminary can afford but one professor in the whole New Testament department, which department includes, besides work in New Testament Literature and Greek Exegesis, that also in 'History of New Testament Times,' in 'Textual Criticism of the New Testament,' in 'New Testament Theology,' etc.—work that the eastern seminaries assign to from two to five men. It is needless to say that any one man who attempts all these subjects attempts the impossible. Furthermore, Pacific Seminary has done, and will be expected to do for some time to come, much work of a pioneer nature. Usually such work is not done by specialists.

"As already stated, the work to which I was called in your Seminary was that of New Testament Literature and Greek Exegesis. In the latter subject, however, I have been able to accomplish but little, as the majority of the students know very little Greek. Consequently, the work I am best prepared to do, I cannot do in the Pacific Seminary. Under such conditions, then, I feel that I am in the wrong place, and I resign to make way for someone who must be able and willing to do the kind of work which I am not prepared to do.

"I wish to thank the Board of Trustees of the Seminary and its president for the opportunity they have given me of doing the work and of making myself more proficient in the line of work which I came to the Pacific Coast to do, to which work I conscientiously gave my whole time while there.

"I am very humbly yours,

"T. COWDEN LOUGHLIN."

Courant's Manhattan Cocktails Are the talk of the town. For mixed drinks go to the Galindo Hotel bar.

CITRUS WASHING POWDER
DOUBLES your happiness.
Divides your TROUBLES

The grandest of Beers, made from absolutely pure ingredients. The pride of Pacific Coast Beers. Brewed in Sacramento. Sold everywhere.
Buffalo Bohemian Lager Beer
HANSEN & KAHLER
S. E. Cor. 8th and Webster Sts., Oakland.
Alameda County Agents
PHONE OAKLAND 453.

YOU MAKE 25 %
on everything purchased in our store. We manufacture all our own goods and save you the middleman's profit.
PETER PAN fancy Pongee Silk Shirtwaists—$2.50.
White Lawn, tan colored, black and white waists—50c.
Enormous stock of Silk Waists, Kimonas, India Silk Underwear. Children's wearing apparel—you will have no trouble making selections
LUNG SUNG & CO. 959 BROADWAY
NEAR NINTH STREET.

Painless Dentistry
FILLINGS.....50c
BRIDGE WORK.....$3.00
GOLD CROWN.....$3.00
ALL WORK GUARANTEED
SUNSET DENTAL PARLORS
COR. 8TH and WASHINGTON
Open 9 to 9; Sundays, 10 to 2

MEN AND WOMEN.
Big G for unnatural discharges, inflammations, irritations or ulcerations of mucous membranes. Painless, and not astringent or poisonous. Sold by Druggists, or sent in plain wrapper, by express, prepaid, for $1.00, or 3 bottles $2.75. Circular sent on request.
BIG G CURES in 1 to 5 days. Guaranteed not to stricture. Prevents Contagion. THE EVANS CHEMICAL CO. CINCINNATI, O. U. S. A.

BORLAND & LEMON
WALL PAPER
New Stock
Special Patterns
Paper Hanging
House Painting
in all its branches
406 13th Street
Phone Oakland 2481

WALK A BLOCK AND SAVE $10.00
At Lerri's Carpet House.
Carpets, Rugs, Linoleum, Shades, etc.
556 Clay St., near Seventh St.

CONTINENTAL FIRE INSURANCE CO.
OF NEW YORK.
Assets.....$17,000,000
Surplus, over.....$7,500,000
STEWART & BROWN
INCORPORATED
Alameda County Agents,
S. E. Cor. Broadway and Eighth St.
OAKLAND.

KANTSTOOP
Shoulder Braces
We recommend them.
See our window display, this week
OUR TRUSS AND SUPPORTER STOCK IS COMPLETE
Bowman & Co.
FOURTEENTH & BROADWAY
OAKLAND, CAL.

W. White & Co.
DECORATORS
Frescoing, Paper Hanging, Tinting, and Painting. All branches interior and exterior work.
Get our estimate before letting out your work. Samples shown at your home.
100 EAST FOURTEENTH STREET.
Phone Merritt 51

Oakland Tribune

W. E. DARGIE, President.

Offices, Tribune Building, Eighth and Franklin Streets, Oakland.

Stand by the Schools.

It is a condition, not a theory, which confronts the citizens of Oakland with respect to the school bond election The question now is not whether blunders were made in the past, but what is the wisest thing to do now We must decide whether we shall go forward or backward.

Next Saturday the voters will be called on to approve a bond issue of $280,000 for the completion of the partially completed school houses damaged by the earthquake If the bonds are not voted, how is school room to be provided for the children of this city, and what is to be done with the half ruined school houses?

It is no answer to these questions to allege that the architect's plans were imperfect, or accuse the contractors of scamping the work in some instances. That is largely a matter of opinion, and inexpert opinion at that, and colored a good deal by prejudice. No expert authority has yet declared the plans faulty, nor has any competent mechanic of repute made an authoritative examination and reported that the work on the buildings was improperly executed.

But even if it were an established fact that the plans were faulty and the workmanship bad, rudimentary business policy dictates that the bonds should be voted and the buildings completed for early occupancy. It would be folly for the taxpayers to throw away half a million dollars already invested merely to save an additional investment of $280,000

Moreover, the city is in pressing need of school room. Rents are high, and there are no buildings fitted for school purposes to be rented in case the bonds are rejected. At the time construction work was begun on the new school houses the city was sadly deficient in school room. The school buildings were overcrowded, and the consequences were both unpleasant and unsanitary.

The situation at this time is worse in a three-fold degree. School room is required for probably 5000 more children, and there is much less school room than before. Three of the new school houses—the Grant, Prescott, and Lincoln schools—were to replace on a larger and grander scale old wooden buildings which have been dismantled or destroyed. In the most crowded districts of the city there are no adequate accommodations for school children.

But in the annexed district the conditions are even worse. At the time that district was incorporated in the city of Oakland the residents were promised ample school facilities at an early date. Those facilities have never been furnished, and are still lacking. Meanwhile, the population has enormously increased. Two of the uncompleted school houses were planned to redeem the unfulfilled promise made a decade ago. Are those half-ruined school houses to remain as they are as monuments to pledges unredeemed and as evidence that the people of Oakland can always be relied on to blunder at the right time?

The people of this city cannot afford to let the schools remain in their present condition. As they stand the damaged school houses constitute an advertisement that will injure Oakland to the extent of more than a million dollars with the next year. In the first place, they are exaggerated examples of the damage wrought by the earthquake, and in the second, they will be pointed out to strangers as proofs of official incompetence or corruption. In any event they will be convincing testimony to the lack of enterprise and public spirit in the community.

For heaven's sake, is this city with all its glorious opportunities and splendid advantages to be perpetually tied down to fossilism by a group of narrow-minded, penurious, and fault-finding kickers, who never do anything but pile rocks in the path of progress and create ill-feeling and distrust in the community? Are the school children to be housed in cattle sheds or forced to run wild in the streets because thick-headed theorists and disappointed contractors raise a hypocritical howl? In God's name, is this town to be forever the victim of parochial jealousies and two-by-four guardians, half fool and half knave, whose only claim to public consideration is that they oppose all public improvements and denounce all public-spirited men as crooked? If not, let us vote the bonds, complete the school houses and provide the children with facilities for obtaining an education.

In several counties delegates to the Republican State Convention have been appointed by the county committees chosen two years ago. It is significant that in every instance the delegates so appointed are rated as opponents of Governor Pardee. This is not giving either the voters or the Governor a fair chance. It is not improbable that these appointed delegations may prove a decisive factor in the convention. Should that be the case, the nomination for Governor would virtually rest in the hands of men who have no warrant or credentials from the voters of their respective counties. It is not giving the party or candidates a fair deal.

Fay Templeton has both age and experience (and some flesh), but she will need both now that she has married a Pittsburg millionaire. We trust he will not murder anybody on Fay's account.

The Idaho Republican convention has followed the example set by Oregon and nominated a candidate for Senator. His name is W. E. Borah, but that does not matter; the point is the growing disposition to nominate senatorial candidates in the same way that candidates for other offices are nominated.

THE PERIL OF THE COUNTY RECORDS.

Editor TRIBUNE:—As incidents attendant upon the recent catastrophe demonstrate necessity that the depositaries of the evidence of ownership of real property should be rendered absolutely immune from destruction by the elements and convulsions of nature, it goes without saying that those depositaries should be of other kind than structures little better than those which are ordinarily used to warehouse the provender of man and beast, that in the city of Oakland designated as the Hall of Records being an exhibit of the type in question and probably the best of those maintained throughout the State to preserve the evidences of ownership of the larger portion of its material wealth. The safety of archives more precious than any other evidences of wealth can alone be secured by isolation in abundant space of structures of one story (so that the flooring may be of non-combustible material) with frame of steel supporting roof of metal, slate, or tiles, with walls of either metal or brick, cemented but not mortared together, would insure perfection of protection, provided that flames of gas were used for heating, and illumination in place of heating by coal and lighting by electricity.

CITIZEN.

San Francisco's Assessment Tangle.

The City and County Attorney of San Francisco says the assessment of the metropolis is illegal. That it is technically so can hardly be denied, but the circumstances of the case justify whipping the devil around the stump to a certain extent. Nevertheless, Assessor Dodge seems to have made a grave oversight in one particular, an oversight that may cause him trouble before the State Board of Equalization.

The law requires all property to be assessed at its market value on the first day of March of each year. Had the letter of the statute been followed the assessment roll of San Francisco would have footed nearly $600,000,000. But the destruction of the greater part of the city in April not only destroyed immense values, but swept away business interests of still greater value. It was so manifestly unjust to require people to pay taxes on property destroyed by a calamity which also paralyzed their business that the public gave a hearty, if tacit, assent to a revision of the roll in accordance with the facts, if not the letter, of the law.

It appears, however, that while Assessor Dodge has eliminated from the roll the buildings and merchandise destroyed by fire, he has neglected to make any allowance in the assessment for insurance. It is estimated that from $150,000,000 to $200,000,000 insurance will be collected on the property destroyed. It is true that this insurance was an asset of doubtful value at the time the Assessor made up his roll, but it certainly constituted an element of value which he entirely ignored. It is a question, however, whether an accrued claim for insurance is taxable property within the meaning of the statute, since it is merely a guarantee against loss. Moreover, there were no accrued claims for insurance on March 1st, 1906, the end of the assessment year, hence the policies were not legally assessable, even if they are taxable property after liability attaches. Still as official cognizance was taken of a disaster which occurred after the close of the year there was equal reason why cognizance should also have been taken, in making up the roll, of the compensating guarantees in the hands of the property owners, though it would have been exceedingly difficult to ascertain their extent and actual value.

The issue in the bond election is not the Board of Education, but whether the citizens of Oakland propose to maintain the school department or cripple it.

The Philippine Islands Commission has established a postal savings bank in the remote insular region now being benevolently assimilated with the aid of General Leonard Wood. If postal savings banks are good in the Philippines, why are they not good in the United States? But perhaps they are only necessary where benevolent assimilation is in progress.

CIVIC IMPROVEMENT.

He wanted a city beautiful,
  A city that should be fair;
A city where smoke should never roll
  In billows upon the air.
He wanted a city where art should be,
  A city of splendid halls,
Where culture's torch should appear upon
  The battlements and walls.

He called for a city beautiful;
  He shouted it day by day;
He wanted a city where noise was not,
  Where the spirit of art should sway.
He wanted a city that should be fair,
  Where filth might never be seen,
And forgot, in spite of the zeal he had,
  To keep his back yard clean.

—Chautauquan.

CHIPS FROM OTHER BLOCKS.

The small boy will read with some concern the reports that the jam factories are dirty.—Chicago Post.

It is in no way surprising to learn that the kaiser favors the old regime in Russia Freedom is so terribly contageous.—Toronto Star.

From present indications it won't be a great while before the czar will have to do what Rojestvensky did.—New Orleans Times-Democrat.

Well, what's the use of being chairman of the national Democratic committee if you can't have a few privileges?—St. Paul Star-Chronicle.

J. G. Phelps Stokes apparently, like young Mr. Patterson, has tired of socialism of the "skin deep" variety and now wants the real thing.—New York Tribune.

By the time the Thaw-White case is washed out the citizens of Gotham will think a new packing house has been started up the creek.—Washington Post.

As for the ice trust, it has been weighed in the balance and found wanting.—Philadelphia Press.

Would that the new sanitary laws might protect us from the Hartje divorce suit!—Chicago Post.

It is getting plainer all the time that "Big Bill" Taft is "Terrible Ted's" political legatee.—Atlanta Constitution

---

Perhaps the dog-tag in a can of Chicago meat was placed there by a muck-raker's press agent.—Philadelphia Ledger.

It may get to the point where an applicant for life insurance in New York will be asked to tell how many friends he has in the chorus.—Washington Post.

Secretary Taft says: "Greed blinds the trusts to the law." "Blinds" is hardly the word. The trusts see the law clearly enough to dodge it.—New York American.

A Secret It aids nature a little, that's the only secret about it. We refer to Ayer's Hair Vigor. It feeds the hair, makes the scalp healthy. The hair stops falling out and all dandruff disappears. The result could not be different, for it's the natural way. And it is a splendid dressing, keeping the hair soft and smooth. Why not save what hair you have and get more at the same time? J. C. Ayer Co.

UNUSUAL VALUES IN LADIES' OVERSKIRTS

WE illustrate four desirable styles—skirts that are well-made in every particular; the materials are the most popular weaves in various shades. No woman who desires a stylish overskirt should fail to see them. Note the low prices.

$2.95 This is a very good skirt of grey mixed material, plaits running from knee down on each side of front panel. You'll have no trouble to get your money's worth of wear out of this skirt.

$3.95 A solid black skirt; made of herring bone cheviot, panel front plaited from knee down on each side A very dressy and neat appearing model.

$5.00 Strikingly effective in design of material as well as the way it is trimmed; the material is grey mixed, forming neat check, trimmed with stitched bands of same material A very becoming skirt.

$6.75 Here is one of novel design of material, which is grey mixed shadow plaid; slot seam down front, and trimmed with bias bands of same material around bottom. A gracefully hanging skirt

OAKLAND **Hale's** GOOD GOODS OAKLAND

Oakland, cor. 11th & Washington Sts.

WATER SUPPLY FOR BUSHROD PARK

Plans and specifications are to be drawn up by City Engineer Turner for the establishment of a water supply plant for Bushrod Park independent of any other supply. The City Council ordered the plans at its meeting last night.

The plant is to be established on a tract, 100x117 feet, at the corner of Sixty-second and Colby streets, which was purchased by the city some time ago, at a cost of $2340.

It is believed that the supply of water that will be secured will be sufficient for Bushrod park and for sprinkling the streets in the vicinity.

CLAIMS PROPERTY IS ASSESSED TWICE

E. C. Ford, a resident of Los Gatos, has addressed a communication to the City Council, claiming that an effort is being made to collect taxes on property he owns at 1132 East Twenty-second street, which date back before the time he purchased the realty. He states that the property has changed hands since the date of the assessment now claimed as due. Ford protests against the attempt being made to force him to pay the taxes and has asked relief from the council. He has engaged Judge Tuttle of San Jose to handle his contention in case the matter is taken into the courts to be settled.

CHARRED WILL IS FILED IN COURT

Captain Walter G. Tibbetts yesterday filed a petition for the probate of the will of the late Edward Perry Herendeen. The will was charred to a crisp in the fire in San Francisco, but is legible when held to the light. It is in six strips and was pasted on a piece of white paper for filing.

Esther B. Herendeen, the widow, now residing in Maine, is the sole heir to the estate, which is valued at $2500, and which consists of real property in Alameda.

CASTORIA. Bear the Signature of Chas. H. Fletcher. THE KIND YOU HAVE ALWAYS BOUGHT

OAKLAND FURNITURE CO.

YOU SHOULD GET ACQUAINTED

YOU are always looking for the Furniture House where you can save the most money on your purchases. Our big store with the most extensive lines can help you save—but we want you to come in and see us and judge for yourself.

RUGS $15.00 Up

Axminister, Tapestry and Body Brussels and a big assortment of Art Squares in all dimensions.

LINOLEUM

A large variety of designs in Linoleums at prices that are right.

532-534 TWELFTH STREET

CORNER OF CLAY

SOCIETY

WEDDING AND A RECEPTION

Dr. Lachey to Wed Miss Chamberlain — News of the Smart Set.

The marriage of Miss Emelie Chamberlain and Dr. Howard J. Lackey is the center of interest today, the ceremony to take place at Trinity Episcopal church, Rev. Edgar Gee of St. John's parish officiating. Three hundred cards have been sent, one for the ceremony this evening and a reception at the Chamberlain home on Thirty-second street will follow the wedding . the church.

The church will be decorated with palms, lillies and roses, pink and green being the color scheme chosen as a setting for the pretty ceremony. The same effective combination has been used in the decoration of the home.

The bride will wear a white silk crepe gown, an heirloom in the family, worn by the bride's mother. The embroidered gown will be almost covered with the tulle veil and the attractive bride will carry a shower bouquet of white roses.

Mrs. Felix B. Galindo, the bride's sister, will be her only attendant and matron of honor. Mrs. Galindo will wear white silk crepe de Paris, made en Princesse, and trimmed with duchess lace.

H. F. Brey, brother-in-law of the groom, will act as best man.

The four brothers of the bride, Harry, Allie, Lloyd and Alfred Chamberlain, will act as ushers.

Wallace Sabin, formerly of St. Luke's church, San Francisco, will preside at the organ.

Dr. Lackey is one of the prominent physicians of this city and is a son of the late Albert Lackey, well known for his interest in the Comstock mines, Nevada.

Dr. Lackey and his bride will spend their honeymoon in the north, returning to make their home in the pretty bungalow which awaits them on Thirty-fourth street.

BROWNING LECTURE.

Mrs. Mary Fairweather will talk on Robert Browning's "Abt Vogler" next Friday afternoon at 3:30 o'clock at the home of Mrs. George H. Perry in Alameda. The audience will include a large number of people about the bay who are interested in the work of the great poet.

HAUG-WULF.

The home of Mrs. Maria Haug was the scene of a pretty wedding last Wednesday evening, when Miss Olga Haug became the wife of Fred Wulf of Columbia, Tuolumne county. The Rev. Mr. Theiss, an old friend of the bride's family, and who officiated at her christening, performed the marriage ceremony. Miss Tusnelda and John Haug, sister and brother of the bride, were maid of honor and best man.

The bride wore a becoming gown of white and her bridesmaid wore a pretty frock of pink. The house was attractively decorated with ferns and smilax and quantities of roses. Among the wedding guests were Mr. and Mrs. J. McDonald, Misses Catherine and Tilley Palmer, Willie Peters, Miss Juanita Campbell, Miss Hattie Baker, Mrs. Elebrook, Miss Alice Elebrook, Miss Pauline Haug, Miss Helena Haug, Hugo Prescott.

MISS EDNA PRATHER,
Who Leaves in September for a Six-Months' Stay Abroad.

CHILDREN'S BAZAAR.

Four little girls of East Oakland conducted a garden party and al fresco bazaar last Thursday with such success that they had a contribution of $15 to add to the fund for the West Oakland home. The girls who achieved this success included Frances Williams, Josephine Haldeman, Mildred Manuel and Anita Miller, and the bazaar was held in the grounds of the H. M. Haldeman residence on Hanover street.

Miss Josephine Haldeman had charge of the candy booth, Miss Anna Miller presided at the candy booth and Miss Manuel dispensed the ice cream. Miss Frances Williams told fortunes in a gypsy tent, completing the attractive list of hostesses.

BERKELEY GOSSIP.

F. M. Mecum and daughter, Miss Gladys, of Chico, arrived here Saturday, where the latter will enter the University.

Frederick H. Meyer, who resigned as instructor in mechanical drawing at the University, will go to Europe for a year.

Charles G. Norris, circulation manager of the Sunset Magazine, is at the Bohemian Club's annual jinks at Bohemian Grove.

Kenneth C. Miller, a former student at the University and who is now engaged in mining, has returned from a trip to Sierra county.

J. Hutton Theller of the Phi Gamma Delta Fraternity left last week for the East to attend the anual convention of the fraternity.

Miss Cassie Brown, Miss Annie Hansen and Mrs. Martha Flynn of West Berkeley are spending several weeks at Mt. Lassen.

Mrs. Clarence Herran of Denver, who is visiting friends in this city and vicinity, expects to return home the latter part of the week.

Rev. R. S. Eastman of the South Berkeley Presbyterian Church left today for a month's vacation, which will be spent in the Yosemite valley.

Mrs. Clarence Warren and her sister, Miss Adelaide Grant of Denver are visiting friends in this city. They will return home some time next week.

The Misses Chinn, who have sold their property in this city, have gone to St. Helena to visit their brother during the construction of a new home here.

AT DINNER.

Mr. and Mrs. Thomas Mein entertained recently at an elaborate dinner given at their home on Jackson street. The complimented guests were Miss Estelle Kleeman and her fiance, William Jarvis.

WEDDING NEWS.

News of a recent wedding in Evanston, Ill., will be of interest to friends here. The marriage of Mrs. Sadie Garratt, formerly of Alameda, and Alfred M. Hughmark took place at the summer home of Mrs. Mary Kerlin, near New Albany, Ind.

Mrs. Garratt is the youngest daughter of Colonel James M. White of Boston, who came to California in the days of '49. Her late husband, William T. Garratt, who was well known in business circles in this city, died in Alameda about two years ago, leaving two children, Stanard and Marie Garratt. Mr. Hughmark is an old friend of the Garratt family, whom Mrs. Garratt met again in St. Louis some months ago. The friendship was renewed at the home of Mrs. Kerlin, where Mrs. Garratt was visiting, and a short engagement preceded the marriage.

Mr. and Mrs. Hughmark will make their home on the Sheridan Drive, Chicago.

STUDIO AFFAIR.

Jules Mersfelder gave a Sunday evening affair which was an event of the week in Berkeley artistic circles. His informal affairs in the college town are becoming as popular as his former receptions in the San Francisco studio. He anticipates building a permanent bungalow in Berkeley.

INFORMAL EVENING.

Miss Elsie Maxwell was hostess Saturday evening at a delightful informal affair given at her Linda Vista home. The evening was enjoyed by a score or more guests and the hostess and others contributed musical numbers to an interesting and varied program.

BYRON SPRINGS.

Among the recent arrivals at Byron Hot Springs, are: From Oakland—Mrs. Henry Wetherbee, Mr. and Mrs. C. T. Horner, F. S. Osgood, H. Horner, Mr. and Mrs. Lastreto, Mr. and Mrs. H. H. Hassard, John Schweiter, Robert Romer, Mrs. Eli Henderson, Simon Simon, F. E. Burnell, E. Henderson, E. E. Wismer; Berkeley—Frank M. Wilson; Alameda—Miss Mae Lydia Sadler, E. A. Mesoner.

WEDDING CARDS.

Mr. and Mrs. J. G. Hurd, of Anacortes, Wash., have sent out cards announcing the marriage of their friend, Mrs. Gertrude Estelle Maddoux to Dr. James Coolidge Gilbertson, which took place Wednesday evening, August 1. Dr. and Mrs. Gilbertson will be at home after September 15, in their pretty establishment at 580 Thirty-fourth street.

SOCIETY NOTES.

Miss Palmanteer, who has been the guest of Mr. and Mrs. A. L. McPherson, at their summer home near Lake Tahoe, recently joined her mother at Tahoe Tavern.

A. L. McPherson, who owns a launch on Lake Tahoe, will give a fishing party this week. Among his guests will be Charles Heeseman and Hugh Hogan, of this city.

Mrs. Carl Ames Bachelder and son left last Wednesday to spend the month of August at the El Carmelo Hotel, Pacific Grove.

Mr. and Mrs. George E. Perkins and their interesting family have returned after a delightful summer spent at Monte Rio, in Sonoma county.

Dr. and Mrs. Frederick Morse and Mrs. Homer Craig are enjoying the summer days at their country home near Los Gatos.

Dr. and Mrs. Eugene Brinkerhoff spent the month of July at the Warren place in Hayward.

Mr. and Mrs. Abe Leach have returned after a month's outing in Sonoma county.

R. H. Chamberlain is enjoying a visit at Applegate.

Miss Florence Pardee spent a few days recently with the Frederick Morses and the Walter Scotts.

Miss Grace Fisher, Mrs. Fisher, Miss Sue Fisher, Miss Ruth Fisher and Miss Sue Gulich have returned after two years' travel in Europe.

Mrs. H. B. Hume and Miss Eleanor V. V. Bennett will leave next week for a tour of the East, visiting Chicago, Philadelphia, Boston and New York.

Frank Goodenow was host recently at a card party given at the house of Delta Upsilon in Berkeley. A score of friends were present.

Judge and Mrs. Oliver P. Evans are again occupying their Berkeley home, after an absence of several months, and the Louis Parrotts have returned to town.

Mrs. M. Caswell of Los Angeles is the guest of Miss Margaret Kennedy of Twenty-third avenue.

Mrs. Calvin Patterson and her daughter, Miss Mabel Patterson, who have been visiting in Berkeley, leave today for the north.

Mrs. Lucien Longworthy is entertaining her cousin, Mrs. Merrill Clark Cook of Providence, R. I., at her home on Eighteenth street.

Charles H. Wood, the optician, has just returned from a two weeks' trip to Lake county, where he spent most of the time at Highland Springs.

SAYS WIFE WAS CRUEL

Man Gets Divorce Alleging Conspiracy of Wife and Mother-in-Law.

Judge Harris has granted Frank D. Cruess a final decree of divorce from Eluorah Cruess on the ground of cruelty.

The complaints of Cruess are many and the time-honored mother-in-law figures prominently in all his allegations. The couple were married in Oakland only two years ago. Not only did Mrs. Cruess, in her laziness, fail to do the washing her husband declares, but when he would come home for luncheon there would be nothing for him to eat, and she would offer as an excuse that there was nothing in the house to cook. But when he had departed she would send the neighbors' children for steaks, pastry and other edibles for herself and mother, who, he claims, cruelly conspired with his wife to make his life miserable.

Mrs. Cruess, the complainant recites, also wheedled his money from him, saying that she would sew it in her dress for safe-keeping. When he went to work on the morning of April 12, 1905, he kissed his wife an affectionate good-by. When he returned in the evening all he found was a note saying that she had "gone for good," and there was no use looking for her. She had taken the $120 that she sewed in her dress and other articles with her.

Judge Waste has granted a final decree of divorce to Flora Eva Howard from Frank Ray Howard on the ground of desertion, and he allows the wife to resume her maiden name of Flora Eva Davis.

A final decree has been granted by Judge Ellsworth to Mabel T. Burnham from Walter W. Burnham, on the ground of neglect.

Kahns' Shirt Waist Sale

Drawing Crowds

In spite of the cold, threatening weather, a big crowd attended the shirt waist sale. Were you there?

Did you see those 65c waists? Did you ever see a better waist for less than a dollar? And the $1.75 ones we are selling for $1.10? Are they not pretty! Why, one lady, during the excitement of choosing, picked out eighteen waists and when she found only money enough to pay for six spent a whole half hour selecting the six from the eighteen.

And it *is* bewildering—so many, many kinds to decide from.

The big corner window is full of these waists. Yes, we are proud to show them—and the tables, in the waist department, are crowded to overflowing.

Six thousand waists are a great many—and it will take the rest of the week to sell them—but don't forget that,

The best styles go first, that choosing tomorrow is better than Thursday, that *your* style may be sold out at any time so,

Don't delay.

Come before 10 a. m. if you can for the crowd collects after that and selecting is much easier when trading is light. In the early morning our salesfolks can help you by assisting in picking them out but,

During the busy hours the most help they can give is in making out the check and getting the bundle wrapped.

Of course we've extra help, but even so it's hard sometimes to devote the time to customers they so richly deserve.

But we will do our best. You can trust Kahn's for that.

Kahn Bros
THE ALWAYS BUSY STORE
Twelfth Street, Toward Washington, Oakland

SALE BEGINS WEDNESDAY, 9 A. M.
$10, $12.50, and $15 Values

SCHOOL SUITS

$8.85 3 piece

WE ARE OFFERING A LINE OF YOUTHS' SUITS IN FALL WEIGHTS WHICH ARE JUST WHAT THE ECONOMIZING MOTHER IS LOOKING FOR. WE ONLY MAKE THIS SALE OFFER FOR A LIMITED TIME BECAUSE WE WANT MOTHERS TO LEARN WHAT WE CAN DO FOR THE BOY BEFORE AUGUST 13, WHEN SCHOOL OPENS.

Tweeds

AN EXTENSIVE LINE OF TWEEDS IN A VARIETY OF PATTERNS AND SHADINGS DESIGNED FOR THE BOY WHO IS UP AND ABOUT. LONG TROUSERS AND ROOMY COATS AND VESTS, BUT BUILT TO IN SIZES FROM 31 TO 36, CHEST MEASUREMENT.

Cheviot

STRIPED, CHECKED AND MIXED DESIGNS IN CHEVIOT. THIS LINE OFFERS EXCEPTIONAL VALUES AND CONTAINS GARMENTS USUALLY SELLING AT $15.

ALL THESE GARMENTS ARE 3-PIECE AND COME IN 31 TO 36 CHEST MEASURE.

Mesmer-Smith Co
1118-26 WASHINGTON STREET

A COMPLETE LINE OF
Foreign and Domestic Wall Papers
can be seen at our Oakland store,
1325 Broadway
Opposite the Postoffice.
J. Llewelyn Co.
PAINTERS and DECORATORS
Also San Francisco.

Prize Cups
I AM SHOWING THE FINEST ASSORTMENT OF PRIZE CUPS EVER PUT ON SALE IN THIS SECTION. YOUR INSPECTION IS SOLICITED.
H. MORTON
Gold and Silversmith
1109 Broadway, Oakland

L. N. COBBLEDICK & BROS., Inc.
Wall Paper and Paint.
Interior Decorators.
Have removed to 668 Broadway, corner Third street.
Phone Oakland 1107.

A. Laplace A. Montmorand
The Vauban
Parisian Confectionery
464 NINTH STREET
Bet. Broadway and Washington.
All kinds Fancy Cakes, Ice Cream, Sorbets, Punches, Marrons Glaces, Wedding Cakes, Etc.
Phone Oakland 4[illegible]

AL. WOOD & BRO.
PAINTERS AND DECORATORS
966 BRODAWAY
Bet. 9th and 10th Sts., Oakland.
Paints, Oils, Glass, Varnishes, Wall Paper and Window Shades

TRIBUNE SUBSCRIBERS who fail to receive their paper before six o'clock every evening should telephone to the Circulation Department, Oakland 528, and the Carrier will be notified to deliver [illegible]

RENT TOO HIGH; TAKES POISON

Former Bells Becomes Despondent at Eviction Prospect.

SAN FRANCISCO, Aug. 7.—"I am about to take my own life Oh, how pitiful it all it I met J. A. Lawrence, the special agent for the Mutual Life Insurance Company of New York We were married I had money and a pretty home I procured a divorce My present husband's name is H B Clements I was raised in Marysville They knew me there as Grace Clothier —in the dear old days, as a beauty I have a dearly loved son somewhere in the East, Gordon R Lawren To my last breath I love him, and only wish I could look upon his dear face

These are the words written by Mrs Grace Clothier Lawrence Clements just before she attempted suicide The man who was formerly rich and in younger days had been the belle of Marysville, could not bear to be evicted from her cottage home at 4221 Eighteenth street, and so she swallowed poison. The writ of eviction was in the hands of the sheriff, but a visit from the coroner was preferred by Mrs. Clements.

It was on Sunday night that the attempt at suicide was made. Finding in her house a bottle labeled "poison" the woman swallowed the contents The drug, however, did not prove to be deadly, although it was of a poisonous nature Mrs. Clements immediately rushed to Mrs Thomas Richardson, who occupies a portion of the house, and told her that she had killed herself Dr E M Bixby was hurriedly called in and he soon had the patient out of danger and willing to survive. The drug she had taken, he said, was nerve medicine.

A Healing Gospel.

The Rev. J. C. Warren, pastor of Sharon Baptist Church Belair, Ga says of Electric Bitters "It is a Godsend to mankind. It cured me of lame back stiff joints, and complete physical collapse I was so weak it took me half an hour to walk a mile Two bottles of Electric Bitters have made me so strong I have just walked three miles in fifty minutes and feel like walking three more It's made a new man of me" Greatest remedy for weakness and all stomach, liver and kidney complaints Sold under guarantee at Osgood Bros' drug stores, Seventh and Broadway and Twelfth and Washington streets Price 50c.

Giant Forest

The quickest and most comfortable way to Giant Forest is via the Santa Fe night train, 7:50 p m from Oakland, 8 p m from San Francisco Sleeper to Visalia. Train 6:15 a m from Visalia to Lemon Cove. Stage from Lemon Cove thirty-nine miles to Sierra Camp, arriving 7 p m.

Giant Forest is the key point to the high Sierras, and pack animals may be hired for Kings river canyon, twenty miles, or Kern canyon

For particulars inquire of Santa Fe agent, 1112 Broadway

MEN

Do you suffer from Weakness, Varicocele, Hydrocele, Stricture, Specific Blood Poison, Skin Diseases, or any chronic or seemingly incurable trouble? If so, come to me at once and be thoroughly cured before it is too late.

Consultation and examination is always free, my fees are always reasonable and within the reach of everyone. I furnish all my own medicines without extra charge to my patients, all letters strictly confidential Refugees who are sick and have no money are welcome to call and be treated free.

All Letters Strictly Confidential. Hours: 10 to 12 a. m.; 2 to 4 and 7 to 8 p. m.

DR. WALCOTT CO.

Specialists for Men

1212 Turk Street, near Webster, San Francisco

Best Dental Work In Oakland

WE WILL SHOW YOU.

Everybody gets their money's worth here Special interest taken in every case by expert dentists

OUR WORK WILL PLEASE YOU.

Best Set of Teeth - - $3.00

GOLD CROWNS $3.00
BRIDGE WORK..... 3.00
SILVER FILLINGS (White)..... 50c

If you are wise come to us and save BIG MONEY, besides getting much better work.

VITALIZED AIR GIVEN, 50c

Emporium Dental Parlors

1162 WASHINGTON ST.
Telephone Oakland 8934.

Cheap Tomorrow

SALT LAKE, DENVER, KANSAS CITY, OMAHA, ST. LOUIS AND CHICAGO.

Low rates to all Eastern and Southern Points. All transactions guaranteed.

DUFFIN'S CUT-RATE TICKET OFFICE

912 BROADWAY, OAKLAND.

OCEANIC S. S. CO.

Spreckels Line.

HONOLULU ONLY—S. S. ALAMEDA sails 11 a. m., Aug 11. Round trip, first-class, $125

SYDNEY, AUCKLAND, SAMOA, HONOLULU—S. S. VENTURA sails 2 p.m., Aug. 23.

TAHITI, SOUTH SEAS—S. S. MARIPOSA sails 11 a. m., Sept 11. Round trip, $125.

Office—1168 Broadway, Oakland, phone Oakland 8318, Pier 7, S P., phone West 1273

LOW RATES TO THE EAST

The Chicago, Union Pacific & North-Western Line, with splendid train service of three fast trains per day from San Francisco, including the Overland Limited, the superb electric lighted train, less than three days en route to Chicago, offers to the traveling public the advantage of special low rates August 7th, 8th and 9th.

Round-trip rates from San Francisco.

$72.50	TO CHICAGO	$108.50	TO NEW YORK
$72.50	TO SUPERIOR AND DULUTH	$109.50	TO BOSTON
		$107.50	TO PHILADELPHIA
$70.00	TO ST. PAUL AND MINNEAPOLIS	$107.00	TO BALTIMORE AND WASHINGTON

Daily and personally conducted tourist car parties through to Chicago without change

The Best of Everything.

Full information in regard to rates, schedules, etc., can be had on application to

R. R. RITCHIE,
Gen. Agt. Pac. Coast, C. & N. W. Ry.
435 Fourteenth St.
OAKLAND, CAL.

No. 517 Market St. and nave of Ferry Building.
SAN FRANCISCO, CAL.

Round Trip Excursion To Eastern Points

Sale Dates=Aug. 7, 8 and 9=Sale Dates

Return Limit Oct. 31st '06

Omaha	$60.00	Minneapolis	$70.00
Memphis	$67.50	New York	$108.50
St. Louis	$67.50	Boston	$109.50
Chicago	$72.50	Washington	$107.50
St. Paul	$70.00		

AND OTHER EASTERN POINTS.

Tickets Good on Overland Limited The 68 Hour Train to Chicago

G. T. FORSYTH, D. F. & P. A. Phone Oakland 543. C. J. MALLEY, C. T. A.

12 SAN PABLO AVE., OAKLAND, CALIF.

Cheap Rates EAST

"PERSONALLY CONDUCTED"

EXCURSION

Rock Island

Reduced Round Trip Rates August 7th, 8th, 9th.
Good for 90 days Choice of routes returning.

Omaha	$60.00	Chicago	$ 72.50	Washington	$107.00
Kansas City	60.00	St Paul	70.00	Baltimore	107.00
Memphis	67.50	New York	108.50	Philadelphia	107.50
St. Louis	67.50	Boston	109.50	Minneapolis	70.00

The ROCK ISLAND has made arrangements to conduct a special party to Chicago and the East, leaving San Francisco 6 p m. and Oakland 6 30 p. m, Tuesday, August 7th One of our representatives will accompany the party and every effort will be made to make your trip as pleasant and comfortable as possible

Liberal stopover privileges Standard and Tourist Sleepers. Pleasantest, shortest and quickest route to the East.

RESERVE BERTHS NOW!

If you are contemplating only a one way trip, it will pay you to join this excursion For detailed information, call at our offices, or fill out coupon below.

C. A. RUTHERFORD, D. P. A., 410 14th St., Oakland, Cal.
Send me circular in regard to above excursion and quote lowest rate to .....
Name .....
Address .....

ROCK ISLAND TICKET OFFICES,

410 Fourteenth St. (Elks Building), Oakland, Cal. Ferry Building San Francisco, Cal

Now is the Time to Purchase Your Tickets from

Santa Fe

LONDON	$77.75
QUEENSTOWN	$75.25
LIVERPOOL	$75.25
PARIS	$85.85
STAVANGER	$81.25
COPENHAGEN	$81.25
GOTHENBURG	$81.25
STOCKHOLM	$84.25
WASA	$84.25
HANGO	$84.25
ANTWERP	$81.75
HAMBURG	$81.75
BREMEN	$84.25
NAPLES	$76.75
PIRAEUS	$87.25
ALEXANDRIA	$90.25
BEYROUT	$93.25
ALL POINTS AZORES	$70.75

To **California**

ALL RAIL ROUTES NEW YORK TO OAKLAND

PART WAY STEAMER $5.25 LESS THAN ABOVE.

J. J. WARNER, General Agent, 1112 Broadway.

NOW IS THE TIME TO GO EAST — THE — UNION PACIFIC

will have low round trip rates to the East on August 7th, 8th, and 9th, and September 8th, 9th, and 10th.

New York	$108.50
Chicago	72.50
Kansas City	60.00
Omaha	60.00
Denver	55.00

Proportionate low rates to all other points.

Low steamship rates to the Old Country. Apply to

H. V. BLASDEL, Pass. Agent, 44 San Pablo Ave., Oakland, Cal. or S. F. BOOTH, Gen. Agent, "Nave" Ferry Bldg., San Francisco.

Now is Your Chance

to bring your friends or relatives from

Europe to California

Extremely low rates, as follows:

Liverpool	$71.50
Queenstown	$71.50
Glasgow	$73.90
London	$74.50
Gothenburg	$77.75
Copenhagen	$77.75
Esbjerg	$77.75
Hamburg	$79.25
Bremen	$79.25
Libau	$81.25

These rates good only for limited time Best of accommodations and careful attention given all our passengers. If you can't call send us the money and we will mail you the official tickets Apply to

S. F. Booth, General Agent, Union Pacific R. R Co.

Cunard Steamship Co.

Office, upstairs, Ferry Building, San Francisco.

JAMES E. NOLAN,
SIGN WRITER,
561 15TH ST.,
OAKLAND 1580

Santa Fe

California Limited

To Chicago in three days with diners and Sleepers.

7:30 A. M. For Stockton, Merced (Direct Connection for Yosemite Valley), Fresno, Hanford, Visalia, Bakersfield and intermediate pts.

7:50 P. M. 9:30 A. M.—California Limited, 3 days to Chicago. Leaves every day. Direct connection to Grand Canyon.

9:30 A. M.—Valley Limited for Stockton Merced (Direct connection for Yosemite Valley), Fresno, Hanford, Visalia, Bakersfield, and points on Sierra Railway.

11:00 A. M.—For Stockton, Riverbank, Oakdale, and points on Sierra Railway

4:30 P M.—For Stockton, Fresno and intermediate points.

7:50 P. M.—Overland Express for Denver, Kansas City, Chicago and Grand Canyon.

NOTE—Yosemite Valley R. R. trains leave Merced for Yosemite Valley at 8:30 A. M and 2:00 P. M. every day.

TICKET OFFICES—City, 1112 Broadway, Oakland; Tel. Oakland 425. Depot San Pablo ave. and 40th st.; Tel. Oakland 1022. Berkeley Depot, University

J. ALLEC

New Parisian Dyeing & Cleaning Works, (Inc.,) 2148 Folsom street, San Francisco, have opened branch office AT 471 NINTH ST., OAKLAND.

Work called for and returned; prompt and satisfactory service. Phone Oak

August Excursions California to the East

Via Salt Lake, Scenic Rockies, Colorado Springs, Denver and the Burlington Route

Following are sample round-trip rates, which are proportionately low to many other points in the Middle West:

Omaha, Kansas City, St. Joseph	$60		
St. Louis	$67½	Chicago	$72½
Minneapolis	$70	Milwaukee	$74½

$13.50 additional provides for tour in one direction via Portland and the cool Northwest—the most delightful route across the continent in summer.

Tickets on sale August 7, 8, and 9 (also on September 8 and 10). Good returning until October 31.

If you are not informed as to the goodness of Burlington service Eastward, it will pay you to make inquiry.

Ask me for further information, please.

W. D. SANBORN, General Agent, C., B. & Q. Ry. 1001 Broadway, OAKLAND, CAL.

WABASH R. R. CO.

Niagara Falls Short Line

TOURIST SLEEPING CAR SERVICE

Chicago to New York and New England Points, Mondays, Thursdays and Saturdays.

L. R. ROBINSON, General Agent

TEMPORARY OFFICE BERRY BUILDING, FOOT OF MARKET ST., SAN FRANCISCO, CAL.

Chicago & North-Western Ry.

TEMPORARY OFFICES

435 FOURTEENTH ST., OAKLAND

The San Francisco Offices of the Chicago & North-Western Railway, formerly located at 617 Market Street, Palace Hotel, will be found until further notice at No. 435 Fourteenth Street, Oakland.

THE OVERLAND LIMITED

EXCLUSIVELY FIRST-CLASS
ELECTRIC-LIGHTED THROUGHOUT

This fast daily train affords the most direct and quickest service between San Francisco and Chicago via the Chicago, Union Pacific & North-Western Line.

THE NORTH-WESTERN LINE — UNION PACIFIC

Pullman drawing-room and private compartment sleeping cars between San Francisco and Chicago. Splendid dining car service a la carte. Composite buffet-library and observation cars.

The Best of Everything

Three fast trains daily from San Francisco to Chicago, leave San Francisco 9.00 a.m., 11.00 a. m. and 6.00 p. m.

R. R. RITCHIE, General Agent, Pacific Coast, TEMPORARY OFFICES, 435 Fourteenth St., Oakland, Cal.

Back East Excursions

AUGUST 7, 8 AND 9

RETURN LIMIT-OCT. 31, 1906

On the above Dates Round Trip Tickets Will Be Sold To

Chicago and Return	$ 72.50
Kansas City and Return	60.00
St. Louis and Return	67.50
St. Paul and Return	70.00
New York City and Return	108.50

And Many Other Points on the Same Basis

Communicate At Once with the Nearest Agent of the Santa Fe

ALL TRAINS DAILY—Unless Otherwise Noted

SOUTHERN PACIFIC

DEPARTURES And ARRIVALS OAKLAND

On and After July 3, 1906.

Trains are due to arrive and leave —At— SIXTEENTH-STREET STATION.

Leave— July 3, 1906.	—Arrive
7:34a Richmond, Pinole, Port Costa, Benicia, Suisun, Tolenas, Batavia, Dixon, Davis, Sacramento	6:43p
7:34a Elmira, Vacaville, Winters, Madison, Esparto, Guinda, Rumsey	5:43p
8:13a Vallejo, Glen Ellen, Santa Rosa, Napa, St. Helena, Calistoga, Martinez, Concord, Danville, San Ramon Stage from Calistoga to Geysers and all Lake county points	5:33p
8:37a Shasta Express—Colusa Junction, Willows, Corning, Redding, Shasta Springs, Ashland Portland, Tacoma, Seattle, Spokane	7:13p
8:37a Davis, Woodland, Knights Landing Tudor, Yuba City, Marysville, Palermo, Oroville	7:13p
8:53a Port Costa, Martinez, Cornwall, Antioch, Brentwood, Byron, Bethany, Tracy, Lathrop, Modesto, Merced, Raymond, Fresno, Goshen Junction, Tulare, Bakersfield	4:08p
8:53a Stockton, Newman, Los Banos, Dos Palos Kerman, Hanford, Visalia, Porterville	4:08p
8:53a Yosemite Valley via Merced Falls	4:08p
9:27a Atlantic Express—Sacramento, Truckee, Reno, Sparks, Ogden Salt Lake City, St. Louis—Omaha, Chicago, Monida, Butte, Helena — Boise City, Walla Walla, Spokane	3:47p
10:11a Stege, Richmond, San Pablo Pinole, Rodeo, Crockett, Port Costa Martinez	6:00p
10:54a Los Angeles Passenger—Port Costa, Byron, Modesto, Merced, Fresno, Bakersfield, Los Angeles, Hanford, Lemoore, Visalia and Southern California Points	6:20p
10:54a Vallejo, daily; Napa, Sunday only	7:18p
11:37a Overland Limited—Ogden, Cheyenne, Omaha, Chicago, Salt Lake City, Denver, Kansas City, Chicago	8:08p
3:53p Fresno Passenger — Port Costa Martinez, Tracy, Lathrop, Modesto, Turlock, Merced, Madera, Fresno	11:24a
3:53p Yosemite Valley, Valley Sleeper via Raymond-Wawona Route	8:10a
4:14p Richmond, Pinole, Port Costa Winters, Sacramento, Davis, Yuba City, Marysville Oroville	10:08a
4:34p Vallejo Santa Rosa Napa, St. Helena, Calistoga, Martinez	8:35a
5:23p The Owl Limited — Los Banos, Fresno, Tulare, Bakersfield, Los Angeles, Chicago-St. Louis special sleeper for Kansas City, St. Louis, Chicago	8:14a
5:54p El Dorado—Pinole, Vallejo, Port Costa, Benicia, Suisun, Sacramento	10:58a
6:41p China and Japan Fast Mail—Ogden, Cheyenne, Omaha, Chicago—Denver, Kansas City, St. Louis Spokane—Stockton, Sacramento	12:12p
6p Truckee, Reno, Hazen, Tonopah, Manhattan, Goldfield, Port Costa, Suisun, Elmira, Dixon, Davis, Sacramento, Rocklin, Sparks	6:34a
7:36a Stege, Richmond, Pinole, Vallejo, Crockett (Sunday Only)	6:34a
9:00p Oregon Express—Sacramento, Marysville, Chico, Tehama, Red Bluff, Shasta Springs, Portland Tacoma, Seattle, Spokane	8:08a

FIRST STREET, NEAR BROADWAY.

Leave—	—Arrive
8 16a Niles, Pleasanton, Livermore Altamont Midway, Tracy, Lathrop, Stockton	6:53p
7:57a Mt Eden, Alvarado, Newark, Centerville, Alviso, Agnew, Santa Clara, San Jose, Los Gatos, Alma, Wright; change at Santa Clara to the Coaster for Gilroy, Pajaro, Castroville, Salinas, Kings City, San Miguel, Paso Robles, Santa Margarita, San Luis Obispo, Surf, Santa Barbara, San Buenaventura, Oxnard, Burbank, Los Angeles	6:10p
7 57a Hollister, Tres Pinos, Watsonville, Santa Cruz, Del Monte, Monterey, Pacific Grove, Lompoc	5:10p
9:16a Niles, San Jose, Pleasanton, Livermore, Stockton, Lodi, Galt, Elk Grove, Sacramento, connections except Sunday Milton, daily for Valley Spring, Ione, Marysville, Red Bluff, Folsom, Placerville, Auburn, Colfax	3:22p
9:16a Oakdale, Chinese, Jamestown Sonora, Tuolumne, Angels	2:12p
12:15p San Leandro, Lorenzo, Hayward, Halvern, Decoto, Niles, Irvington, Warm Springs, San Jose	2:12p
4:15p San Leandro, Lorenzo, Hayward Decoto, Niles	7:14p
4:35p Niles, Pleasanton, Livermore Tracy, Lathrop, Stockton, Lodi, Arrive via Martinez at 16th St. Depot	9:58a
4:57p Mt Eden, Alvarado, Newark Centerville, Alviso, Agnew, San Jose, Campbell Los Gatos, Alma, Wright	8:48a
5:15p San Leandro, Lorenzo, Hayward, Niles, San Jose, Livermore	*8:04a
*5 56p San Leandro, Lorenzo, Hayward, Decoto, Niles, San Jose (Connects at San Jose with Sunset Express for New Orleans Washington, D. C. and East)	6:33a
6:56p San Leandro, Lorenzo, Hayward, Decoto, Niles, San Jose	9:06a
9:35p San Leandro, Hayward, Niles San Jose (Sunday Only	11:08a

COAST LINE, THIRD AND TOWNSEND STREETS, SAN FRANCISCO.

Leave—	—Arrive
8 00a Shore Line Limited (for passengers holding first-class rail and Pullman seat tickets)—San Jose, Santa Barbara, Los Angeles Watsonville, Del Monte, Monterey	9:30p
3:00p Del Monte Express—San Jose, Pajaro, Watsonville, Santa Cruz, Del Monte, Pacific Grove	12:15p
5:45p Sunset Express—San Antonio, Houston, New Orleans, Washington, D. C.; New York, El Paso, Kansas City, St. Louis, Chicago	9:10a
5:45p Redwood, San Jose, Gilroy, Santa Barbara, Los Angeles, Pajaro, Santa Cruz Castroville, Del Monte, Monterey	11:46p

* Sunday excepted.

For low passenger and freight rates and prompt and reliable service to and from all Pacific Coast points and the Eastern States, patronize the Southern Pacific.

G. T. FORSYTH, District Freight and Passenger Agent, 12 San Pablo avenue.

Tribune's Page of Sporting News

Edited by EDDIE SMITH

GANS TAKES TRAIN TO NEVADA

SAN FRANCISCO, Aug. 7.—As announced in yesterday's TRIBUNE, Joe Gans left last night for Goldfield, Nevada, the promoters there having sent the money for the $30,000 purse, as demanded by Nolan.

"I am ready to accept any terms," said the colored fighter on the eve of his departure. "Anything suits me that Nolan may suggest." Gans says that he is so anxious to meet Nelson in the ring that Nolan can dictate any terms. "I will fight winner take all," said Gans. "In fact, any division of the purse will suit me, and I won't complain if it should be 95 and 5 per cent."

Gans qualified his original statement that he was willing to take any referee by stating that the third man in the ring must have a standing in the sporting world as a competent referee.

Gans, like all the sports around town, laughed when questioned about the Sacramento offer. It was the general impression that Van Buren stood ready to give $42,000 in stage money, and only one person took the matter seriously.

HEADED FOR GOLDFIELD.

It looks as if Goldfield will get the battle. The principals are all headed for that point, and there should be no trouble in signing the men, if all the published information is correct. Gans will agree to anything that Nolan suggests, which should prove to be unusual experience for the manager of Battling Nelson.

Graney, according to information telegraphed from Salt Lake, is the traveling companion of Battling Nelson's manager. The "honest" blacksmith is a good single-handed talker, but Billy Nolan is a cold-blooded proposition when it comes down to making a fight. Nolan is in a position to demand any terms as far as Nelson is concerned. Gans is so eager for the match that he is apparently willing to make any sacrifice. Graney would be foolish to outside Goldfield, as there are not as many fight fans in this city as when Nelson and Britt met in the roped arena at Colma.

GRANEY FAILS.

SALT LAKE, Utah, Aug. 7.—After a consultation lasting through the whole day, Eddie Graney and Billy Nolan left together last night for Reno, Nevada, where they separate, Nolan going to Goldfield and Graney to San Francisco. Up to the time of their leaving, nothing definite had been accomplished.

"It is a question of money," said Graney. "Nolan will give me the match if I offer as large a purse as the Goldfield people. I am doing my best to land the fight for San Francisco. But Nolan wants the earth, with an earthquake clause in it."

These remarks, made in the presence of Nolan, only provoked a smile. Laughingly Nolan remarked: "Graney and Levy are making money hand over fist, but they are both hanging on to it. They have got to show me the money. I leave for Goldfield tonight to draw up articles of agreement with Battling Nelson will fight there on Labor Day if the Goldfield people live up to their promises in the future as they have to date."

TO TRAIN AT RENO.

RENO, Nev., Aug. 7.—The sporting element of this city is making every effort to secure Manager Nolan's consent for Battling Nelson to do his training for his fight at Goldfield in this city, and from present indications they will succeed. John Nolan, one of the proprietors of the Palace hall here, and a close friend of Billy Nolan, sent the following message to Nelson's manager in Salt Lake:

"Wheelmen's club here nicely fitted for training quarters, is at your disposal. Also rooming apartments gratis."

Following this Tex Rickard, who is managing the affairs for the coming bout in Goldfield, sent this wire to John Nolan:

"Billy Nolan, manager for Nelson, asks me to have you guarantee $500 expense money. Please do so for me. Wire him at once to Salt Lake that you will guarantee it. Fight fixed for Labor day."

The last message today apparently clinches the arrangements. It is as follows:

"John Nolan, Reno: You can give me the $500 on my arrival in Reno. Leave at midnight."

It was signed by Billy Nolan.

BOXERS ARE READY FOR BOUT

LOS ANGELES, Aug. 7.—Before the Pacific Athletic Club tonight Frankie Neil, the clever bantamweight, and Harry Baker, the amateur champion feather-weight, are scheduled to battle twenty rounds at catch weights.

This will be Baker's first fight with a real fighter. As an amateur, Baker has but one defeat marked against him, and he afterward knocked out his former conqueror in short order.

Baker is considered by many to be as shifty as a beetle, has a marvelous left, but as yet has not demonstrated, since becoming a professional, that he has a knock-out punch. Neither has he ever been pitted against a fighter like Neil, one who is sure to administer more or less punishment.

There has been very little betting on the contest, for the sporting public doesn't like to put money on Baker, knowing that he has never been called upon to take punishment, and it is not known whether or not he is game enough to stand the gaff in a twenty-round encounter against such a hard hitter as Frankie Neil is known to be.

VITAL TO NEIL.

Neil admits he is against a shifty fighter and announces he will do his utmost to put Baker away, for should Baker win, it means ruination of the bantam's future.

Betting has been 2 to 1, with Neil favorite, and no Baker money in sight. During the past few weeks Baker has occupied Nelson's training camp at E. J. Baldwin's ranch and has worked hard and long.

The fans are wondering if Nelson's camp is hoodooed. From Santa Monica, where Neil is training, comes word that Jim Neil, father of Frankie, will not allow the bantam to fight unless some referee other than Charlie Eyton is chosen.

Neil's father has no use for Eyton since the latter reclared Attell the winner in the recent Neil-Attell fight.

Eyton states that if the club desires him to withdraw he will do so gladly, but dislikes to be forced out by Neil.

McCarey would not state what position the club would take in the matter, but intimated that he would stand by Eyton, who is the club's official referee.

NELSON GIVES REALTY TO FATHER

Battling Nelson, the lightweight champion pugilist, has transferred his Hugowisch real estate, for which he paid $6000 a year ago. The purchaser is Nells Nelson, his father, and the consideration is given at $1.

OAKLANDERS DEPART ON JOURNEY TO MOUNTAINS

DR. R. O. BALDWIN.

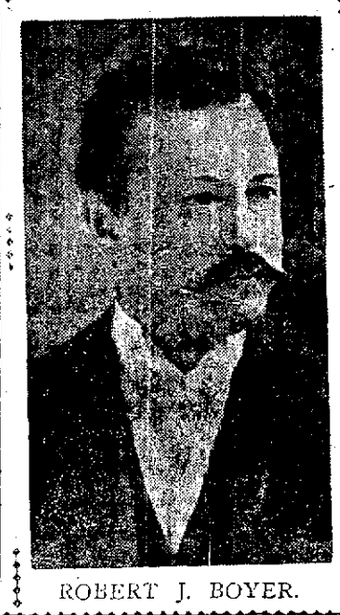

ROBERT J. BOYER.

CHAS. W. LOOSE.

Seven Local Men Provide Themselves With Guide and Cook and Leave for the McCloud River in Shasta County.

Seven Oakland men who are lovers of fishing, hunting, outdoor life, and all that a sojourn in mountainous wilds implies, left here this morning for a three weeks' camping trip in the northern part of the State.

Those in the party are Dr. R. O. Baldwin, Dr. W. H. Simmons, Charles W. Loose, R. J. Boyer, John Clecak Ben Norris and Lou. Kerr. The destination of the party is a point on the McCloud river in Shasta county, which is believed to be practically a new resort for the followers of Nimrod and Isaac Walton. A guide who has already been secured and who will join the party in the north selected the spot and declares it to be unapproachable in its advantages. It is claimed that the fish in this locality have been so thoroughly unmolested by the invading sportsmen that they are just aching to answer the call of the succulent bait, and that the deer are so plentiful that anyone can carry home a couple during the season.

The baggage of the party, including the provisions, tents, etc., was sent away a week ago. The excursionists left Sixteenth street station this morning at 8:30 o'clock. Besides the guide, a cook is being taken along, and the indications are that the group of campers will have a glorious time.

LOCAL HORSE WINNER AT SEATTLE

SEATTLE, Aug. 6.—Storma was the only favorite to win yesterday at The Meadows, Bonnet winning at 10 to 1, Banlado at 2½, Dutiful 8, Old Mike 9 and Fulletta 5 to 1. Storma was well played, as was Dutiful and Fulletta, the latter belonging to Ed Soule of Oakland.

Dutiful led most of the way in his race and is a wonderfully consistent horse of late. There were plunges on Nancy W., Storma, Harbor, Allopath and Fulletta. No very fast time was made in any of the races, though Bonnet ran five furlongs in 1:01, Storma seven furlongs in 1:26½ and Old Mike a mile and a furlong in 1:54. Keogh and Lawrence each rode two winners.

Lady Bimbo, a well known sprinter, fell down and broke her back yesterday morning while being exercised. Her rider narrowly escaped serious injury. Ink was claimed for $750 by Stowe, owner of Rostof.

Piedmont Baths.

First-class Turkish and Hammam baths. Finest service on the coast; experienced attendants; also swimming tank for ladies and gentlemen. Take Piedmont car to Twenty-fourth street.

ASMUS BEATS CONCORD NINE

Last Sunday the Oakland Asmus nine journied to Concord and won from the team of that place by a score of 8 to 6.

The main feature of the game was the heavy batting of the Asmus nine, especially White, who made a home run while the bases were full.

The battery for the Asmus nine was Merriam and Broad. Next Sunday the Asmus cross bats with the Point Richmond team.

EXCITING RACE IS HELD AT RINK

With a handicap of thrity feet, Merrit Clark managed to finish first in the big handicap race at the Lakeside skating rink last night. He was not far ahead of Clement Miner, however, the latter also having thirty feet handicap, and finishing within a few feet of Clark.

Charles Bernard and Charles Clark, who skated from scratch, finished third and fourth, all the leaders ending the race practically in a bunch. It was a hard fought contest and well worth seeing.

Tonight the ladies are to be given free tickets to the ladies' night events of Friday evening. Thursday night there is to be a match race of one mile between Miss Edna Ikes and Miss Louise Jones for the ladies' championship of the coast. Friday night, ladies' night, there is to be a wheelbarrow race, which is expected to provide no little amusement.

CASTORIA.

Bears the Signature of Chas. H. Fletcher. The Kind You Have Always Bought

DANDELION IS A VICTOR AT SARATOGA

SARATOGA, N. Y., Aug. 7.—Francis R. Hitchcock, president of the Saratoga Racing Association, and his partner and trainer, John E. Madden, scored a signal success in the Saratoga Handicap when their entry, Dandelion and Tangle, finished one-two in 2:04 2-5, the fastest race time ever recorded over the Saratoga course. The best previous time was 2:05, made by Irish Lad.

Dandelion won easily and it was patent to see that had not Miller been restricted by the stable's declaration to win with the Hamburg horse he could have won still more easily with Tangle. Agile and Dolly Spanker were early withdrawn, but J. R. Keene's Read Leaf and R. T. Wilson's Gallavant were added. The Hitchcock pair were installed equal favorites with Bedouin at 2 to 1, but the latter caught the heavy play. He cut no figure in the running and finished in the rear. Ravena, the Sanford filly, badly out of condition, jumped away in front to make the running, followed by Dandelion, Gallavant and Tangle.

The Picket did not seem to know a race was on and Radtke could not induce the old horse to extend himself. At the far turn Sewell, on Dandelion, seemed to realize that Ravena was stopping and took it easy to give Dandelion a breathing spell. At the mile Ravena collapsed and Dandelion shot away to the front with Miller on Tangle in second place. This was the order to the wire, Gallavant coming on like a whirlwind to take the third place by a nose from Wes after having dropped far out of the race at the head of the stretch. Penned in on the rail and almost on even terms with the third and fourth horse, was The Picket lumbering along like a locomotive, but under way too late. Dandelion shouldered 113 pounds as if he liked it.

Frightfully Burned.

Charles W. Moore, a machinist of Ford City, Pa., had his hand frightfully burned in an electrical furnace. He applied Bucklen's Arnica Salve with the usual result: "A quick and perfect cure." Greatest healer on earth for burns, wounds, sores, eczema and piles. Twenty-five cents, at Osgood Bros., druggists, Seventh and Broadway and Twelfth and Washington streets.

RESIGNS FROM LIBRARY BOARD

BERKELEY, Aug. 7.—Mr. Earl H. Webb, a prominent member of the Board of Library Trustees, sent his resignation in to Thomas Rickard, mayor of Berkeley. Mr. Webb's reason for resigning is due to a contemplated trip East, where he expects to be gone for several months.

Mr. Webb was a newly appointed trustee and had only served one year. His resignation has been turned over to the Board of Town Trustees to be acted upon next Monday night.

CLICQUOT CHAMPAGNE

—Imported direct from France bears the additional label

A. VIGNIER & Co. SAN FRANCISCO. SOLE AGENTS FOR THE PACIFIC COAST.

This incomparable French champagne is especially prepared to suit the taste of the American market.

Refuse Substitutes

P. N. HANRAHAN & CO., Oakland Agents.

NOTES OF THE BASEBALL FOLK

Joe Tinker, formerly of Portland, and Johnny Evers, both of the Chicago Nationals, had a fierce fistic battle the other day that was caused by a joke. They had been the best of friends until the team played an exhibition game in a little Indiana town. The local committee had provided elegant carriages to haul the visitors to the ball field, and Tinker and Evers were late. Evers came downstairs in his uniform, getting ahead of Tinker, and leaping into the only remaining carriage, drove away in state, occupying the entire carriage.

Tinker appeared and discovered all the available carriages gone. He trudged over a mile of dusty road to the ball field, and when he arrived there, he at once mixed with Evers.

Their feud ended with a big laugh.

Larry Lajoie's team is shot to pieces, and the Cleveland fans seem doomed to another disappointment. There are now eight in the hospital class, and Bradley, one of the mainstays of the infield, was the last to be crippled. His right wrist was broken by a pitched ball two weeks ago, and he may not play again this year. Bemis, Bay and Rossman are other Cleveland players on the shelf. If Lajoie can win the pennant in the face of this hard luck, he will be a wonder. Before his players were crippled, Lajoie stood as good a show as the next one taking the championship.

WHY MUNROE IS NOT A CHAMP

Tim McGrath says that a dinner horn was the only thing that kept Jack Munroe from being a champion. Someone blew a dinner horn at the ringside just as Jack was getting ready to fight. He recognized the familiar sound and turned to see where it was, when Jeff banged him on the jaw. "It was a lucky win for Jeffries," says McGrath.

CALIFORNIANS SUCCESSFUL ROWERS

Word has reached this city of the recent victory of four Californians in the recent four-oared shell regatta at Nelson, B. C. The victorious crew was made up of Fred Zimmerman and W. Pemberton of Stanford University, Paul Smid, a former member of the old vampire association football team of this city, and W. King, another football player who made his mark here.

According to accounts, the Californians broke all records in the four-oared race and beat the crack oarsmen of the Northwest. This distance was a mile and a half, straightaway, and the winning crew led all the way. The remarkable showing of the Californians has made them the kingpins in British Columbia athletic circles.

This clean-cut victory has inspired the crack oarsmen to invade the east. They will leave in a few days and expect to take part in the regatta at Worchester, Mass., this month. When the eastern campaign is over the Stanford men will return to college.

When your skin looks yellow and you rise in the morning with a bad taste in your mouth, take Lash's Bitters.

ANGELS DUE AT IDORA PARK

The Angels were scheduled to hook up with the Seals at Idora this afternoon. Captain Dillon was expected to send in Burns to do the heavy stunts. He has been working nicely of late and might easily prove an enigma to the Seals. Wilson was to place his dependency in either O'Brien or Hitt. The latter's last out proved a dismal failure and he is anxious to square himself with the fans. The batting order was to be made as follows:

San Francisco—	Los Angeles—
Spencer, r. f.	Bernard, c. f.
Wheeler, s. s.	Gochnauer or
Mohler, 2d b.	Casey, s. s.
Hildebrand, l. f.	Cravath, r. f.
Irwin, 3d b.	Dillon, 1st b.
Williams, 1st b.	Loman, 2d b.
Sears, r. f.	Ellis, l. f.
Spies, c.	McClellan, 3d b.
Hitt, p.	Mangerina, c.
	Burns, p.

"Ham" Iburg gave Parke Wilson the cold shoulder. The "night watchman in the relief camp" evidently thought that he could get a higher salary. Wilson did not come through with the boost.

Out at Modesto Sunday Iburg did the twirling stunt for Oakdale. The Reds trimmed the "slow ball" dispenser in the most improved style. Now Parke Wilson is wondering what that Portland bunch would have done to "Ham" had he turned up at Idora Park.

ALL STARS IN VICTORIOUS GAME

The All Stars met and defeated the Young Heesemans on the First and Adeline grounds Sunday afternoon, by a score of 10 to 1.

The All Stars will again meet the Heesemans next Sunday afternoon on the same grounds.

The All Stars would like to hear from any team which is composed of players under 16 years of age. The line-up of the All Stars follows: M. Bowden, catcher; M. Menges, pitcher; E. Peterson, first base; A. King, second base; H. Lydon, shortstop; G. Nelson, third base; H. Hoffman, left field; E. McAllister, center field; D. Holloran, right field; A. Hendrickson, substitute; G. Galliano, mascot. Address all challenges to A. King, 827 Union street, Oakland.

O'BRIEN WOULD MEET SAM BERGER

SEATTLE, Aug. 7.—Jack Twin Sullivan, who was in Seattle the other day on his way to Dawson to fight Billy Bates, is endeavoring to arrange a match with Sam Berger, and will leave nothing undone to bring about a meeting. Sullivan gives the following argument, and it's a stron gone, too.

"I have beaten Hugo Kelly, Mike Schreck and Tommy Burns. The latter won the heavyweight championship from Marvin Hart at Los Angeles. I have fought two twenty-round draws with Jack O'Brien, one ten-round draw and he defeated me once. Look over my record and then see where you can find any other that comes up to it among the men that are challenging Berger.

"The public wants to know how much of a champion he really is, and in order to find out he could do no better than to match me. If he beats me he will know in the first place that he has been in the fight, and that he is all his friends claim him to be. But if I defeat him, then the public will know that he is no match for Jeffries. The best test for Sam Berger is to fight me. I am ready at any time to accommodate him."

MARRIAGE LICENSE gratis to you if you are going to light housekeeping. $70 worth of household goods at H. Schellhaas' will start you in life. See us. Corner of Eleventh and Franklin

Phone Oakland 8827

First-Class Work Guaranteed

JAPANESE

Quick Service Laundry

1255 SEVENTH STREET, Near Union Street, Oakland, Cal.

Removal Notice!

The LAYMANCE MILLINERY PARLORS

HAVE REMOVED TO

473 12th Street

OPEN ALL NIGHT

GEO. SMITH & CO.

PRESCRIPTION DRUGGISTS.

466 TWELFTH ST.

PHONE OAKLAND 882.

GAMBLERS RAIDED BY POLICE

NEW YORK, Aug. 7.—A special to the Times from Saratoga says: The first police raid of a gambling house in Saratoga since the time of "Cale" Mitchell, was made last night. It followed the receipt by Sheriff Cavanaugh of Governor Higgins communication regarding the enforcement of the anti-gambling law.

The Chief of Police and a squad of patrolmen visited the Bridge Whist clubhouse, conducted by Joe Ullman, and arrested ten men, Ullman, William Mackin and M. L. Herman, the alleged proprietors, and seven alleged faro dealers and rollers.

The raid was made at a time when the clubhouse was crowded. The players were greatly worried until it was explained that only the proprietors and their employes would be held. At the town hall the prisoners gave bail to appear in the police court today. Bail of $500 in each case was supplied by local men. Half an hour after the raid the police sent wagons to the Bridge Whist clubhouse, which is in Philo street, off Broadway, and began to remove the furniture.

The Yellow Fever Germ

has recently been discovered. It bears a close resemblance to the malaria germ. To free the system from disease germs the most effective remedy is Dr. King's New Life Pills. Guaranteed to cure all diseases due to malaria poison and constipation. Twenty-five cents, at Osgood Bros', drug stores, Seventh and Broadway and Twelfth and Washington streets.

MISCHIEF II IS WINNER OF RACE

SAN DIEGO, Aug. 7.—The South Coast Yacht club's Mischief II yesterday won the first race of the series for the Lipton cup. The Aeolus, the San Diego defender, was second, and beat all other South Coast entries, but her defeat by Mischief II was rather a bad one. In the windward work the Mischief II showed great superiority, but down the wind the San Diego boat more than held her own.

After the first stake boat was rounded the course was dead to windward. The Aeolus went around first, then the Mischief II, closely followed by the Skidoo. But then the defender showed her faults. The black racer from San Pedro, in an eight-mile breeze, took the lead and outpointed and out-footed the Aeolus in a way that seemed marvelous. The Mischief II held her lead to the end, finishing 9 minutes, 38 seconds ahead of the Aeolus.

Then came the Monsoon, 41 seconds behind the Aeolus and 8 minutes 1 second ahead of the Mischief I, the latter 2 minutes ahead of the Skidoo. The Estrella did not finish the race.

Boy Wanted

To learn Bookbinding; good opportunity to right party. Apply Bindery, Tribune, corner Eighth and Franklin.

Mid Summer Clearance Sale of Millinery. Miss S. P. Conniff, 466 13th St.

ICE BOXES

Made to Order for Butcher Shops and Slaughter Houses A Specialty.

For Dryness and Ice Saving No Equal. Guaranteed.

A. JOHNSON

676 41st Street, Oakland, Cal.

Telephone Oakland 1764.

WONG WOO

CHINESE HERB DOCTOR

Formerly of 764-766 Clay street, San Francisco, has resumed practice at 315 Tenth street, Oakland.

Agency for OUR STANDARD REMEDY

PLAGEMAN CURE FOR RHEUMATISM

For Sale

at Krumb & Mierson Cigar Store, 507 Broadway, Oakland.

DR. JORDAN

—Of the—

Jordan Museum of Anatomy

Now located at

1209 M'ALLISTER ST.,

Cor. Fillmore, San Francisco

Weaknesses or any contracted diseases positively cured by the oldest specialist on the coast. Estab. 49 yrs.

DR. JORDAN

Diseases of Men.

Consultation free and strictly private. Treatment personally or by letter. A positive cure in every case undertaken. Write for book, Philosophy of Marriage, mailed free. (A valuable book for men.)

DR. JORDAN & CO.,

1209 McAllister St., San Francisco.

Phenix Insurance Company

OF BROOKLYN, NEW YORK

Will occupy its offices in the

Kohl Building, July 29th

HAS PAID OVER $1,500,000 OF ITS SAN FRANCISCO LOSSES.

A. C. OLDS

STATE AGENT FOR PACIFIC COAST

Woman's Nightmare

No woman's happiness can be complete without children; it is her nature to love and want them as much so as it is to love the beautiful and pure. The critical ordeal through which the expectant mother must pass, however, is so fraught with dread, pain, suffering and danger, that the very thought of it fills her with apprehension and horror. There is no necessity for the reproduction of life to be either painful or dangerous. The use of Mother's Friend so prepares the system for the coming event that it is safely passed without any danger. This great and wonderful remedy is always applied externally, and has carried thousands of women through the trying crisis without suffering.

Mother's Friend

Send for free book containing information of priceless value to all expectant mothers.

The Bradfield Regulator Co., Atlanta, Ga.

Ready For Business

SLIGHT DAMAGES BY EARTHQUAKE FULLY REPAIRED AND PLANT NOW RUNNING AT FULL CAPACITY.

National Brewing Co.

ORDERS FOR SHIPPING FILLED ON SHORT NOTICE. OAKLAND BRANCH: AHREN'S BOTTLING WORKS, 1565 LINDEN ST. PHONE OAKLAND 1652.

MAIN OFFICE: CORNER FULTON AND WEBSTER STS., S. F.

The Beer that Stands the Test

Handsome Home for Sale

Carefully designed, substantially built; in excellent repair; 2 minutes' walk to four car lines; 5 minutes' walk to center of Oakland; clean, quiet, highly respectable section; property that will rapidly increase in value; an ideal home for a professional or business man of family wishing a comfortable, permanent, convenient, tasteful home. House of nine rooms, bath, etc.; premises 79x140 feet; will sell with or without furnishings; beautiful grounds; flowers, palms, etc.; will bear closest examination as to structural features, hardware, design and finishings. Price moderate. Title perfect. Address P. H. BERNAYS, Box 763, Oakland, Cal.

Oakland Tribune

Every evening and Sunday morning. Delivered by carriers, 65c per month, including SUNDAY TRIBUNE. Single copy, 5c.

Entered at Oakland Postoffice as second class matter.

Sample copy free on application.

Publication office, TRIBUNE building, corner of Eighth and Franklin Sts. Telephone Oakland 528.

Berkeley office, 2148 Center street. Telephone Berkeley 180.

Alameda office, Schneider's Stationary Store, corner Park street and Santa Clara avenue. Telephone Alameda 1660.

TO SUBSCRIBERS.

SUBSCRIBERS FAILING TO RECEIVE THEIR PAPER WITHIN A REASONABLE HOUR AFTER PUBLICATION WILL PLEASE REPORT THE SAME TO THE TRIBUNE OFFICE BY TELEPHONE AND A SPECIAL MESSENGER WILL BE DISPATCHED WITH A COPY OF THE TRIBUNE AT ONCE.

You Can

TELEPHONE

A "WANT AD" TO

The Tribune

One Cent a Word Each Insertion

Call Classified Department OAKLAND 528

No Telephone Charge

Advertisements ordered "Till Forbid" are accepted with the understanding that they will be published until a written notice to stop is received at office of THE TRIBUNE.

LIST OF UNCALLED FOR LETTERS.

Boxes having 25 or more answers. Will advertisers kindly call?

430	875	942
486	879	972
579	885	991
682	887	992
773	898	998
795	900	1117
797	911	1040
799	919	1115
826	921	1122
832	933	2006
834	939	
844	940	

Too Late for Classification—See Page 13.

PERSONALS.

Asphalt Roofers

EVERS & POSTNIKOV.

250 Dore st., between 9th and 10th sts., San Francisco, Cal. 1528 Delaware st., Berkeley, Cal.

THE VOGUE

AND LILY OF FRANCE CORSETS, PARLORS 1165 ELLIS ST., S. F., AND 914 8TH ST. OAKLAND c

MADAM ZARAH

Palmist and Clairoyant

1229 Broadway, Waldorf Building, Room 1. c

PROF. JOHNS, Clairvoyant, Palmist and Card Reader, readings 50c, will give you dates and facts; hours 2 to 9 p. m. 529 San Pablo ave

PROF. GEE Medium, circle Monday, Wednesday, Friday Saturday. 103 Telegraph ave 10c Admission

MRS. ARMSTRONG, well-known clairvoyant, gives readings daily. 836 Madison

ANY one afflicted with eating cancer can be cured by consulting a lady who can be found at 729 Myrtle st. Oakland c

YOUNG gentleman desires to meet young lady, object, companionship in strict confidence, all letters answered and returned. Box 354 Tribune office c

DR JAMES L MAYON has removed office to Central Bank Bldg; residence 1512 9th ave. Phone Merritt 63. c

CIGAR manufacturers' wholesale and retail, best brands, mail orders promptly filled. A Corona & Co 802 Franklin st., Oakland, formerly 309 Commercial st., San Francisco c

VAPOR baths and massage. 921 Broadway, suite 25. c

FURS remodeled, latest styles, bought sold, exchanged 531 16th st. c

HIGHEST price paid for gent's cast-off clothing. 823 Broadway. Phone Oakland 6195 c

MASSEUR, formerly 217 Post st., S. F., at 1241 Broadway, Parlor No. 5 c

McDIARMID'S detective and collection office has resumed business at room 27, Eva Bldg. 13th st c

J. S SCOTT & CO., tinting, painting and paperhanging, former prices. Temporary office, 213 E. 14th st.; phone Vale 2981. c

GAS CONSUMERS' ASSN. reduces your bill 20 to 40 per cent. 1166 Broadway. c

MRS. L. J WHEELOCK is now permanently located at 127 Telegraph ave. Take elevator to 4th floor. Scalp and facial treatment, hair dressing, manicuring; superfluous hair removed without scar or pain, chiropody. Try foot treatment. It will make you feel 10 years younger. c

FOX Typewriter—Visible and non-visible "Carter's" carbons and general supplies; Blickensderfer typewriters; Mellink guaranteed fireproof safes. Geo. C. Borneman Co., 1009 Washington. 1407 O'Farrell. c

YE OLDE CURIOSITIE SHOPPE—Antique mahogany tables, chairs, desks, davenports, French roll beds. 752 7th street. e

50c PLAIN SKIRTS CLEANED and pressed. Telephone and we will call. Golden Gate Cleaning and Dye Works. 1524 San Pablo ave.; Tel Oak. 1397

LADIES and gentlemen of wealth and culture can find their ideal; introductions by mail or personally; information 25c. Box 203 Tribune. c

MRS. M. L. HUBBELL, MILLINERY, of 75 Bush st., S. F., now at 1112 Jefferson, bet. 12th and 13th sts., Oakland. c

HONORABLE gentleman wishes to meet respectable lady; object marriage. Address Mr A. B. M., care Prof. Johns, 520 San Pablo avenue c

I WILL hereafter be responsible for no debts contracted by Jesse R. Stark, late of Alcatraz Island. Mrs. J. R. Stark. c

LADIES—Use French Safety Cones, absolutely certain and harmless, price, $1.50 per box. Address Dr. C. Thompson, Atchison, Cal. c

GENTLEMAN of 40, all alone, would like to meet a lady or widow, no objection to children; to take care of business; also have fine home in Oakland; answer at once. Box 482, Tribune office.

PERSONALS.

The Misses English and Plourde

Formerly of the James Flood Bldg., San Francisco, now occupying offices 418 and 419 St. Paul Bldg., Corner 12th and Clay sts., Oakland. Shampooing, hairdressing, manicuring, scalp treatment, facial massage given.

Returned

MRS ADA, wonderful gifted healer, cures all diseases without knife or drugs. Offices 9 and 10 478½ 10th st.

GENTS rubber heels 35c. Gents rubber heels, 40c.

Cut Rate Shoe Factory

70 SAN PABLO. c

MR FRANK DULETTI, please write Box 2051 Tribune. W. D. A.

MADAM YOUNG'S marvelous trance test circle tonight, 25c. 1031 Filbert, nr 12th. Readings daily. Come Skeptics. Phone Oakland 7948.

LEE, DR CARL M., of 514 Dupont st., S. F., now at 359 9th st., Oakland. c

MME. YOUNG'S demonstration of spirit return tonight; Mrs Seal, lecturer. 1031 Filbert st., near 12th; readings daily, come, skeptics!

NICE sober gentleman wishes to meet refined lady; object, marriage. Address Mr J. J. Gretchen, care Prof. Johns, 529 San Pablo ave

MADAME WELLS, clairvoyant, palmist and card reader; tells your name, what you call for. 906 Washington st., corner of 8th

MIDDLE-AGED woman, card reader. 862 Broadway.

I HAVE one wealthy rancher, one wealthy cattleman, also mining man; working girls preferred; information, 25c. "Society Lady," 844 San Pablo ave., Oakland

SCIENTIFIC massage by trained nurse and masseuse; tub and thermal baths; formerly Room 23, 530 13th st. 1059 Clay st., bet. 11th and 12th c

A SHIPPING clerk, stock man or freight rate man by large business house; one with sufficient experience to take entire charge of department; state age and experience. Box B-488, Tribune.

A GERMAN widow wishes a good honest, elderly gentleman acquaintance, one who would appreciate a good home. Box 480, Tribune office

NICE German girl for wife for young man owning his own fruit farm; society lady. 844 San Pablo ave c

PHONE Oakland 6247—Japanese Renovatory. T. Harada, prop.—Ladies' and gents' clothes cleaned, dyed and repaired, altering a specialty; all work first-class and guaranteed, prompt delivery. 1210 San Pablo ave. c

BYRON MAUZY, 1165 O'Farrell st., S. F. SOHMER & CO., BYRON MAUZY, MEHLIN, HOWARD and DRAPER PIANOS. SOHMER - CECILIAN PIANOS and FARRAND - CECILIAN PIANOS, CECILIAN PERFECT PIANO PLAYER. A new stock will shortly be here. Plenty of good pianos at bargains.

Parties are warned about purchasing pianos. Pianos sold on installments can be recovered. BYRON MAUZY, 1165 O'Farrell st., between Gough and Franklin sts., S. F. c

HUNTER—Wanted—The present address, if alive, or last address if dead, of Andrew George Hunter, who on 17th April last addressed a letter from San Francisco to Miss F. F. A. Hunter, Rockcliffe Hall, Flint, and who is believed to have been then dangerously ill, or the address of the person who posted said letter. Anyone who can give information will please communicate with Messrs Geo. and Jas. Oliver, Solicitors, Hawick, Scotland. c

OAKLAND WINDOW CLEANING CO.—Special prices on weekly or monthly contracts for cleaning windows, mirrors, showcases or scrubbing floors; neat work guaranteed. Office, 472 10th st., near Broadway; Tel. Oakland 3719. c

MISS ERICKSON, card reader. 30 Telegraph ave., Room 2.

TUB baths and scientific massage. Suite 23, 530 Thirteenth street. c

DR DUCHO'S female pills are sure and safe; best regulating pills sold; price $2. Wishart's Drug Store, Oakland. c

DOGS treated for all diseases at Dr. Dunbar's Veterinary Hospital. 1020 Oak st. Phone Oakland 1728. Dogs boarded.

CHARLES LYONS, the London Tailor, 958 Broadway—Suits to order from $18 up; trousers to order from $5 up. This store runs in conjunction with our San Francisco store, 1432 Fillmore st. Firm established thirty years. c

HELP WANTED—MALE.

BOY as office assistant; must be over 14 and reside with parents. Address Box 2055, Tribune

YOUNG man wanted to drive delivery wagon; must be familiar with streets of Oakland. Box 537, Tribune.

BOY wanted—Apply Chas. Lyons, 958 Broadway

WANTED—A boy 16 years, on farm to drive team, $15 and found. Address Box, West Berkeley

WANTED—A horseshoer and general blacksmith; wages $3. Call 20 Claremont ave., Oakland

COMPETENT watchmaker and 1 manufacturing jeweler wanted. P. C. Pulse & Co., Oakland

ASSISTANT stock clerk, wholesale millinery. Apply at once, Andrew A. Jacob & Co., 12th and Jackson sts.

INTELLIGENT boy, over 15 years, to learn special branch of electrical work. Call for Anderson, Oakland Garage, 12th and Oak sts.

WANTED—Bright boy to learn electrical trade. Apply Century Electric Co., 1321 Broadway.

A GOOD opportunity for advancement for 2 juniors, age 16 to 18 years, with large importing and exporting house, small salary to commence with. Box 2016, Tribune office

CHOREMAN for small dairy, help milk, etc., $15 per month. Apply 1617 Redwood ave., Fruitvale

WANTED—A bright, energetic young man bet. the age of 18 and 20, who is not afraid of work. Address P. O. box 537, Oakland.

BOY wanted who can feed Gordon press. Mysell-Rollins Co., 22 Clay st., S. F.

OFFICE boys, good job for bright boys. Apply manager's office Western Electric Co., 642 Folsom st., San Francisco.

WANTED—A young man with experience to clerk in grocery store. Box 485, Tribune office.

WANTED—Firstclass young men and boys for permanent office positions with fine chance for rapid advancement. Apply manager's office, Western Electric Company, 642 Folsom street, San Francisco.

GOOD proposition for solicitor. Call after 10 o'clock Monday, 861 Willow st. d

SALESMAN—Young man for retail cigar business; no experience necessary. Call Aug. 2d, bet. 11 and 12 a. m. 419 10th st.

MEN and boys to learn lathing trade. Box 368, Tribune. d

1000 MEN wanted to get an elegant shave for 10c, or stylish hair cut for 15c, at 817 Broadway d

WANTED—An experienced carpet sewer; salary $2 per day. Jackson Frn. Co., 519 12th st. d

WANTED—For the United States Marine Corps. Men bet. ages 21 and 35. An opportunity to see the world. For full information apply in person or by letter U. S. Marine Recruiting Office, Hotel Arlington, 474 9th st. d

MANUFACTURE and sell under trademark a valuable medicine; to enlarge business will pay $25 a month for $500 on business and personal securities. Box 463, Tribune office, Oakland. 4

A HUNDRED firemen and brakemen on California and other railroads; experience unnecessary; firemen, $100, become engineers and earn $200 monthly, brakemen, $75, become conductors and earn $150; positions awaiting strong, competent young men; state age; send stamp, name position preferred. Railway Association Dept. 29, 1731 Sutter st., San Francisco.

WANTED—Apprentice typesetter with some experience; permanent; variety of work. 1032 Buena Vista ave., Alameda.

SPECIAL NOTICE

So rapid has been the growth of the circulation and advertising interests of THE TRIBUNE that it has been impossible at all times to accommodate the score of patrons visiting the Tribune office. To facilitate the work and accommodate the public, a BRANCH OFFICE has been established at

1070 Broadway

WANT ADS AND SUBSCRIPTIONS

Phone Oakland 767

"A Great Paper for a Great City"

HELP WANTED—MALE. Continued.

WANT active partner manufacturing sweet spirits and oil of Eden, which positively cure rheumatism and all curable diseases arising from worn and deranged nerves; sold by all leading druggists. See Dr. Kellett, 846 32d st., Oakland. 4

YOUNG man wanted for general work in store; permanent. Reed & Goodman, 564 East 12th st. d

FIRST-CLASS cook in hotel. 357 8th st. Fung Fun.

WANTED—Boys with bicycles for messenger service, steady employment. Apply 1062 Broadway.

WANTED—An experienced man for erecting wooden tanks and towers. Pacific Tank Co., 301 Market st., San Francisco. 4

WANTED—Boy to learn the drug business, about 16 to 20 years of age; also wanted, boy to learn window dressing; good opportunity. Bowman & Co. d

WANTED—Bright young man who can ride wheel, as collector for hardware house; one who has had experience. Call at J. P. Maxwell's, 1164 Washington st.

Boys Wanted

Boys wanted to learn lense grinding.

Chinn-Beretta Optical Co.

466 13th St.

WANTED—For the U. S. Marine Corps, men bet. ages 21 and 35. An opportunity to see the world. For full information apply in person or by letter to U. S. MARINE RECRUITING OFFICE, 474 9th st., OAKLAND, CAL.

EXPERIENCED delivery boy with references. Max Schultze, 911 Washington st. d

ELEVATOR boy wanted. Blake & Moffitt Bldg., 8th and Broadway. d

WANTED—3 boys to learn trade; good wages paid while learning. Monarch Mattress Co., E. 10th st. and 9th ave. d

LABORERS WANTED—$2.25 to $2.60 per day, board and lodging; good enough for me or you; menu: beef stew, cold ham, sugar corn, beets, fried potatoes, bread and butter, cake, apricot sauce, tea, coffee; permanent bunks; electric lights, six men in a room; bedding; only $5 per week, paid at the end of the month. Apply to W. B. WILSON, Bacon block, residence and office, 768 9th st., near Market st.

A-No. 1 COOKS WANTED—Union wages and a couple of dollars more; 100 carpenters, $4 to $5 a day; 200 men, $2.25 per day, 8 hours' work; 400 bricklayers, $7 to $8; sign painters, $5 to $6 per day; plasterers, $6 to $6.50 per day; lathers, $2.50 per thousand. Apply to W. B. WILSON, Bacon block; residence and office, 768 9th st., near Market st.

CHICKEN PICKERS, $25 to $24 per week; boys—good wages for you; experienced shoemakers, all kinds; factory in Oakland; work for everybody; don't be idle when so many good jobs can be had —"Who most achieves is most like God." I hold the idler is the black sheep in the fold. Apply to W. B. WILSON, Bacon block; residence and office, 768 9th st., near Market st.

WE especially need Teamsters, pick and shovel men; $2.50 per day; $2.25 per day to pick and shovel men; good, A-No. 1 board, $5 per week; lodging in camp; bring one blanket; all in Oakland; fare 5 cents; want 36 men to work. Apply W. B. WILSON, Bacon block; residence and office, 768 9th st., near Market st.

LABORERS to handle fruit down at the water front; no difference what nationality, good wages for men willing to work; rooms furnished and unfurnished for rent, terms reasonable. Apply to W. B. WILSON, Bacon block; residence and office, 768 9th st., near Market st.

HELP WANTED—FEMALE.

First-Class Cloak and Suit Saleslady

Good Salary. Apply this Tuesday or Wednesday, between 11 and 12 a. m., of N. Kaufman at Andrew A. Jacob & Co. 12th and Jackson sts.

GIRLS wanted on tailoring, good wage; apply at once. 1054 Washington st., Oakland

AN EXPERIENCED wrapper for clothing store. The Hub, at 11th street and Broadway.

WANTED—Competent girl for general housework in family of four; good wages. Call 1907 Telegraph ave., Oakland

WANTED— Reliable nursegirl; references required. Box 2032, Tribune

GIRL for general housework, good home, good wages. Apply 1366 Harrison st., Oakland.

WANTED—A girl as nurse (for child) and to assist in upstairs work. Apply 2640 Warring st., Berkeley.

WANTED—Cook and servant girl. 953½ Washington st.

WANTED—3 salesladies at Standeford's candy store, 1205 Broadway and 10 San Pablo ave. Apply bet. 11 and 12

WANTED—A girl to do plain cooking; wages $20; no washing. Call 1270 23d ave. Phone Spruce 741.

WANTED—Woman to do chamberwork from 9 to 2. 427 9th st.

NICE pay, $20, to good cook; for few boarders. 1229 Franklin st.

WANTED—An experienced lady stenographer, permanent place. Box 523, Tribune office

VEST operator on first-class custom vests. 472 8th st., room 15.

GIRL wanted; one in need of good home; small wages. 494 Moss ave., near Telegraph.

CAPABLE woman with large acquaintanceship wanted to sell first-class real estate proposition; is a very easy seller; good worker can make big money; references required. Address by letter only, Chas. H. Kendrick, 1109 Post st., San Francisco.

WANTED—Experienced saleswomen in hosiery and underwear department; state experience. Box 496, Tribune.

HELP WANTED—FEMALE. Continued.

Women and girls at the

Griffin & Skelley Co.

fruit cannery, Emeryville; special inducements to canners; steady work; plenty of fruit; cannery located at foot of Park ave.; take San Pablo car.

NEGATIVE retoucher wanted at Belle-Oudry's studio, 13th st., Oakland.

WANTED—A competent girl for general housework; good wages. Telephone Oakland 2040.

WANTED—Bright girl for general office work one having experience preferred. Newton Gum Co., 517 32d st.

WANTED—Competent teacher of 14-year-old boy, sixth grade, nights; references. 1172 Eighth st.

WANTED—A presser on clothing about 3 days each week. 484 Park ave., E. Oakland

WANTED—A girl for general housework and cooking; small family. 857 Castro.

WANTED—Stenographer: Gordon Syrup Co., 1st and Broadway.

GIRL wanted to assist in housework and care of children. Address 686 32d st., near Grove st.

WANTED—Agent for general housework. Phone 5739, Oakland.

A firstclass stenographer; good pay; permanent position; excellent opportunity for right person. Box B 488, Tribune.

WANTED — Middle-aged German or Scandanavian woman to do housework and wait on old gentleman. Box 355, Tribune.

WANTED—Competent, accurate stenographer for commission house; salary $60. Address or call between 12 and 1 o'clock room 801 Kohl building, corner Montgomery and California streets, San Francisco.

WANTED—Stenographer. Apply Western Union Telegraph Company, 1007 Oak st.

WANTED—A good cook for family hotel; wages $30 to $35 per month. Willows Hotel, San Lorenzo, Cal.

WANTED—Apprentice typesetter with some experience; permanent; variety of work. 1032 Buena Vista ave., Alameda.

SITUATION Wanted—Young girl to assist in light housework and children. Address Box 260, Tribune. 5

WANTED—Swedish girl for second work in the country. Apply 758 10th st., Saturday after 11 a. m. e

WANTED—A competent laundress on Mondays; references required. Phone Spruce 741. Call 1270 23d ave. e

WANTED—Woman to sweep halls and work in apartment house from 8 a. m. to 1 p. m. Call from 6 to 8 p. m., 1355 Broadway.

WANTED—Nurse girl; $20; care 2 children; fare paid. Wm. M. Klink, Sausalito, Cal. e

WANTED—Colored woman, neat, industrious, as working housekeeper family two. 68 Hamilton Pace. Phone Oakland 2974. e

SIX young ladies for filing reports in office; light work; salary $20 per month. Apply P. O. Box 279, Oakland. e

WANTED—2 competent young Scandinavian or Danish women; cooking and downstairs work; $35, 2d work and assisting with 2 children at $25. Call 1706 Walnut st., Berkeley. Phone Berkeley 36. e

WANTED—A good girl for family cook. Apply (mornings) at 1327 Tenth ave., East Oakland. e

GOOD home for reliable middle-aged woman in family of three; no baking, easy work; will pay some wages. Address Mrs. J. C. A., 2325 Ward st., Berkeley. Phone Berkeley 1053. e

WANTED—Good tailoress on coats; good wages. Apply 492 23d st., Oakland. e

WANTED—In a small private family, a bright, refined young girl, 14 to 16 years old, assist with plain cooking and housework; good wages while being trained; call mornings. 1387 Harrison.

WANTED—Girl for general housework. 300 Fairmount ave e

EXPERIENCED cloak and suit saleslady; state where last employed; references and salary expected. Address Box 360, Tribune. e

WANTED—A thoroughly competent woman for washing and ironing for adult family of 3. Box B-304 Tribune. e

POWER operators—Work on unbleached muslin; paid while learning; work can be taken home. Calif. Waterproof Mfg. Co., 4 and 8 College ave., cor. Claremont ave. e

WANTED—An experienced candy girl. Lea's, 468½ 13th st. e

WANTED—A competent stenographer and typewriter; one of legal experience preferred. Call at Room 13, 957 Broadway, Oakland, Cal. e

BOOKKEEPERS, cashiers, bill clerks, etc., I will guarantee you qualifications to fill positions in 30 days; private instructions by accountant; positions secured. Address C. S., Box 297, Tribune office e

WANTED—An experienced girl for candy store; Farrell's, 2121 Center street, Berkeley. e

THE Pacific Sugar Construction Company at Hamilton City, Glenn Co., California, wishes to employ all classes of skilled mechanics. Machinists, pipe fitters, carpenters, riveters, tinsmiths, galvanize iron-workers, bricklayers, painters and common labor. Location on branch of Southern Pacific Railroad 12 miles east of Orland and 12 miles west of Chico. Good accommodations; regular wages. e

WANTED—Competent girl for general housework. 810 14th st. e

WANTED—Cooks, 2d girls and general housework; girls to call at Mrs. Dober's Employment Office for good positions. 522 Telegraph; phone Oak. 3471.

WANTED—A second girl for Alameda; wages $25. Dober's Employment Office, 522 Telegraph ave. e

SITUATIONS WANTED—FEMALE.

COMPETENT woman wants cooking or housework. M. H., Box 527, Tribune.

ITALIAN girl, first-class dressmaking; just from Italy, wishes position. 1355 16th st.

SITUATION wanted—Girl as cashier; no experience. Box 2046, Tribune.

SITUATION wanted—Girl as clerk in grocery or dry goods store; no experience. Box 2045, Tribune.

A JAPANESE wishes a situation of any kind of work at night. Trunoda, 528 Broadway.

COMPETENT dressmaker wants few more engagements by the day. 1013 Castro st. Phone Oakland 6225.

GIRL wants position in private family to do second work and plain sewing. Address 519, E. 14th st.

SITUATION wanted by young woman for general housework. Apply 831 Franklin st.

COMPETENT middle-aged woman with good references, wishes situation in small family; cooking or assisting in light housework. Box 2034, Tribune.

LAUNDRESS wants day work; wages $1.50 per day and carfare. Phone Oakland 4185.

SECOND work and waiting by one of experience. Box 531, Tribune office.

WANTED—Position in Protestant family as cook. Address box B-503, Tribune.

JAPANESE couple wants position; man cook, wife waiter and housework in family. 475 24th st., Oakland.

EXPERIENCED American woman wishes to spend few hours daily, companion to invalid or elderly person. Box 470, Tribune.

A German girl wishes situation as cook in a nice family; wages not under $25. Call at No. 2 Park Court, near Park hotel, Alameda.

COMPETENT dressmaker wants work; satisfaction guaranteed; $2.50 a day. Address and give phone number, 1144 Filbert st.

NURSE wishes position to care for sick or invalid. Address Box 481, Tribune.

INTELLIGENT, refined middle-aged lady; nurse, companion or any position of trust; keep wearing apparel mended. Address Mrs. E. M. Ferger, 6437 Raymond st., Oakland, Cal.

FIRST-CLASS laundress wishes work for Monday and Tuesday. Call Ramona House, 13th and Harrison sts., rm. 14. h

A JAPANESE girl desires a position to do general housework. Masa, 1020 8th ave. h

A thoroughly reliable woman, not afraid of work, wants place as housekeeper for ladies or gentlemen with children; references. Apply or inquire at 820 33d st. h

SITUATIONS WANTED—MALE.

BOOKS opened, audited, adjusted, etc.; statements rendered; small sets of books solicited; prices reasonable. Box 2044, Tribune.

YOUNG man of 17 wants to learn the planing business. Address or call 174 10th st.

A CHINESE, good female cook. Direct B. W. Ching, 311½ 8th st., Oakland.

GARDENER wants situation take care of horses; references. Box 2030, Tribune.

WANTED—By practical Danish man, work about private place; garden and horse. Box C-2027, Tribune.

COACHMAN and gardener, Danish; first-class references. Address C. D., box 33, Tribune office.

YOUNG man wants situation as carpenter's helper; has had experience; has tools. Box 479, Tribune office.

YOUNG man wants situation in electrical shop; some experience; has tools. Box 479, Tribune office.

STRONG Japanese wants a position in a lodging-house or a hotel. H. N., Japanese boy, 704 26th st., Oakland. g

YOUNG man, 27, desires to learn to become a chauffeur. Box 460, Tribune.

SUNNY room, with board; running water. 1076 14th st. g

EXPERIENCED union brick mason, capable of building chimneys and all kinds of brick work, wishes employment. Address E. Bowman, 1727 12th st. Phone Oakland 8968. g

INSTRUCTIONS in grammar school branches; day or evening; terms reasonable. 715 11th. g

DAY AND CONTRACT WORK.

F. C. Corbett, gen contractor; jobbing, store fitting. 1114 Franklin. Phone Oakland 6642.

OUR factory saved with complete stock of bar fixtures, billiard and pool tables and supplies; all orders filled immediately. The Brunswick-Balke-Collender Co., 20th and Harrison st., San Fran.

IF your billiard or pool table needs renew located at 379 9th st., Oakland.

EMPLOYMENT OFFICES.

JAPANESE employment office, 832½ Clay street. Phone Oakland 1324.

JAPANESE AND CHINESE Employment Office—First-class help of every kind furnished. Tel. Oakland 1302. 415 7th st. T. MASUDA.

RELIABLE help; best places; highest wages. Mrs. Cattell, 528 8th st.; phone Oakland 2519.

AGENTS WANTED.

SOLICITORS to call on business firms; experience unnecessary. 475 11th st., Oakland. f

COLLECTIONS.

CLAIMS of any kind; your business is handled with strictest attention and system. We invite your patronage. The National Realty and Collection Co., 528 12th st. Phone Oakland 3047.

BAD TENANTS ejected in five days for $5. Smith Law and Adjustment Company, 1456 7th st., Phone Oakland 1699.

INVESTMENTS.

Investments

Will buy or sell—

Modesto or Turlock Irrigation Bonds

Realty Syndicate Certificates

McCarty's Wireless Telephone Stock

Oakland Crematory Stock

Hoag's Rapid Press

Central Eureka and several other attractive investments

Choice Residence and Business Property

Especial attention is called to Warehouse or Manufacturing site. First and Brush sts., with switch facilities on the railroad.

Some choice Central business corners.

W. E. BARNARD

ROOM 17, BACON BLOCK.

INVESTORS ATTENTION

GOOD INTEREST ON DEPOSITS.

PARTIES who may desire to invest small sums safely in a legitimate investment where the principal is secure and the dividends large and continuous can hear of particulars at 906 Broadway, suite 15, 10 to 12 daily.

$2500 Buys hay, grain, wood and coal business; good horses, wagons and harness; storage for 200 tons of hay and grain, also stabling for 8 horses; low rent, long lease, a bargain. See Griffin & Co., 920 Broadway.

FOR SALE—Grocery store and fixtures, $800; doing a good business; 4 rooms in rear; rents $20. Inquire 823 Pine st., West Oakland, S. W. corner.

FOR SALE—Mail order business; price cut to suit a big snap for the right man. Call 363 18th st., upstairs. Box 2033, Tribune.

GROCERY at invoice, swell corner in business center of Oakland; about $2200, including fixtures, wagons, etc.; lease; low rent. Box 2029, Tribune.

LADY or gentleman with $500 or $1000, who wants to make more and lots of it, will lose nothing by addressing Box 463 Tribune, Oakland.

WANTED—Man with few hundred dollars to manufacture crystallized fruit juices, maple sugar and syrups; monopoly. Box 505, Tribune office.

FOR SALE—Furniture of 9-room flat, 5 minutes' walk from City Hall; 7 roomers and boarders; rent only $35; furniture good; owner going East; price $600. Box B-504, Tribune office.

I HOLD options on some of the best propositions in California. I want $3000 right away, and within from 4 to 6 months I will return three dollars for 1; my proposition will stand the fullest examination; no agents; principals only. Address box 502, Tribune office.

WANTED—Man with small capital to go into the real estate and brokerage business; have had 20 years' experience; good field here. Box 506, Tribune.

WANTED—Active partner manufacturing Sweet Spirits and Oil of Eden, which positively cure rheumatism and all curable diseases arising from worn and deranged nerves; sold by all leading druggists. See Dr. Kellett, 846 32d st., Oakland.

MANUFACTURE and sell under trade mark a valuable medicine; to enlarge business will pay $25 a month for $500 on business and personal securities. Box 463, Tribune office.

FOR SALE—Saloon and grocery store, in a good location. Box 485, Tribune office.

FOR SALE—General merchandise store in small country town; a paying investment. Room 76, Bacon Bldg.

$2000 and services as active manager will give you permanent, successful business, local, established, legitimate. Box B 490.

GROCERY store, house, large lot, barns, well water, fruit trees. Box 163, Fruitvale.

FOR SALE—A small restaurant doing a paying business living room adjoining, rent $10 a month; price $250. 1122 23d ave., Oakland, Cal.

FOR SALE—23-room house, lease 4 years, rent $100; part cash.

Business chances of all kinds, money loaned on furniture. 906 Washington st., Room 9. Smith Co. w

BARGAIN—Boarding-house, 11 rooms, modern, conveniences; newly painted; near Adeline st; present income 10 per cent net; $2000 equity; fine lot. Box 459, Tribune, for particulars. w

A SNAP!

$2000 For a second-hand store in East Oakland; owner wants to go to the Old Country. Apply 504 East 12th st. P. C. LASSEN & CO.

FOR SALE—Small house, suitable for business; $5.00 rent. 414 Sixth st., Oakland. w

MANUFACTURING candy business for sale; employ 3 men and 10 girls; business $100 to $150 per day; price $2000. Mitchener & Barton, 916 Broadway. w

WANTED—A nice German girl for young man owning his own fruit farm; society lady. 844 San Pablo ave. w

FURNITURE FOR SALE.

FOR SALE—Furniture 4-room flat; complete, including good piano; waterback stove with gas attachment. Tilston, 617 15th st., Oakland.

FOR SALE—Three oak beds, 8-ft. dining table, chairs. 961 Alice st., near 10th st.

FURNITURE for sale—Three bedroom sets, dining table and chairs, carpets, Singer drop head sewing machine, bedding, two Columbia bicycles, etc. 1977 Webster st.

FOR SALE—1 dining table, 6 dining chairs, 5 rockers, 1 open hearth heating stove, 1 steel range, 1 gas plate, 1 gas heater, 2 iron beds, 2 springs, 1 iron crib, 2 mattresses, 1 metal couch, 2 dressers, 1 commode, 1 chiffonier, 3 chairs, Morris chair, 1 sectional bookcase, 1 kitchen table, lawn mower, hose; furniture all oak and in A-1 condition. V. E. Wilson, 2821 Cherry st., Berkeley; after Aug. 9th. 2

$180 IN installments, perfect Weber-make upright piano; snap. $300—Furniture in 5 housekeeping apartments; rent $30; rare antique furniture. All at 1368 10th st.

FOR SALE—Furniture of two rooms, 1219 Broadway; rooms 56 and 57; no agents. 2

FOR SALE—Furniture and carpets of a handsomely and newly furnished detached house, modern and sunny; nice garden. Rent very low; location central; 2547 Washington street, near Fillmore, San Francisco. 2

CARPET CLEANING.

STICK to the old reliable firm, Alameda County Carpet Cleaning Works, 417 Franklin street. Phone Oakland 2024.

IMPORTANT TO HOUSEWIVES—Get your house cleaned by the modern process, compressed air and vacuum system; blue wagon service; the only system known using this combination; statements by others to do same are misleading; carpets cleaned without removal; rugs, upholstery, etc., thoroughly renovated; estimates given; prices moderate. Sanitary Renovating Co., 615-617 Franklin st.; phone Oakland 1068.

TYPEWRITERS.

FOX Typewriter—Visible and non-visible; "Carter's" carbons and general supplies; Blickensderfer typewriters; Mellink guaranteed fireproof safes. Geo. C. Borneman Co., 1009 Washington. 1407 O'Farrell.

NEW and second-hand typewriters bought, sold, rented, repaired, exchanged. Smith Bros., 462 13th st.

HAIR PHYSICIAN.

DR. M. M. CARTER, hair physician—Diseases of head and hair treated; scalp massage; consultation free. 5, 6 and 7, Kahn building. 1114 Washington street. Phone Oakland 3204.

DR. M. M. CARTER, HAIR PHYSICIAN—Diseases of head and hair treated; scalp massage; consultation free. 5, 6 and 7 Kahn building, 1114 Washington street. Phone Oakland 3204.

LOST AND FOUND.

LOST—Small, open-face gentleman's gold watch, short double chain and Masonic emblem. Liberal reward for return to 44 Bacon Block, Oakland.

LOST—On College ave. car or College ave. gentleman's watch fob; monogram C. D. F.; suitable reward. 488 College ave.

LOST—On an 8th st. car, black silk umbrella, gold handle; initials M. W. H. engraved. Finder please return to 1811 8th st.; reward.

ENGLISH setter puppy, 5 mos. old; license No. 3012; black ticking. Return to 918 Franklin st. F. H. Snively.

LOST—Hard-painted belt buckle. Please return to 962 39th st. Reward.

LOST—Leather handbag, Sunday night, on Broadway. Return, reward, Ponarouse, 604 17th st.

FOUND—Bay mare, small white face, weighing about 900 lbs. Call at H— Warehouse Co., 1st and Franklin sts. Pay charges

LOST—Pair of gray eyeglasses in case; vicinity of 23d and San Pablo ave., or Kahn's store. Reward. 536 23d st.

LOST—Saturday, on or near the corner 8th and Campbell sts., a lady's silver watch with man's photo in case; black beaded fob attached. Return for suitable reward, Mrs. A. Furnbull, 867 Campbell st., West Oakland.

LOST—A gentleman's gold watch, engraved G. L. C.—1903, on July 27. Please return to 765 Jackson st. and receive reward.

LOST—Bull terrier, 6 months old, license 2845. Return to 537 16th st. Get reward.

LOST—$20 reward—On S. P. train from San Jose arriving at Oakland mole 5:30 p. m. Thursday, lady's handbag containing gold watch, etc. Return to W. A. Day, Central Bank, Oakland.

LOST—A blue Mosaic pin on Bradway or 14th st. Return to 1467 Tenth avenue and receive reward.

LOST—Gold brooch, 4 gold dollars, shape of diamond, bet. Wood and Center sts., on 14th. Return 1719 14th st. Reward.

LOST—Open-faced silver watch with fob bearing monogram H. E. B. '05. Return to 1508 Market st. Reward

LOST—Aug. 1.—Bet. 24th and 14th st.; lady's open face gold watch with brooch; also gent's picture in back. Finder kindly return to 672 24th st. and receive reward. r

LOST—A Gamma Eta Kappa pin at Idora Park Wednesday evening. Finder will please return to 954 Broadway, Room 9, and receive reward. r

LOST—Since July 7, lady's gold watch with chatelaine pin attached. Return to 601 Kennedy st. near 23d ave

LOST—On the broad gauge ferryboat from San Francisco to the Oakland mole on Saturday last, a black ribbon watch fob, with platinum gold locket attached containing picture of a baby. Finder will be suitably rewarded by leaving the same at 1253 Twelfth ave

LOST—Cocker Spaniel dog, black with white spots; name Bobbie. Finder return to 1267 16th ave., East Oakland and receive reward. r

MONEY TO LOAN.

MONEY LOANED

ON pianos, furniture, insurance policies, salaries or securities of any kind, no publicity; absolutely confidential; no waits or delays, money given same day as application is received; lowest rates easiest payments; we charge no commissions; we are the oldest and largest company west of New York, call, write, or phone.

EASTERN BROKERAGE CO

1065 Washington street, rooms 20 and 21. Phone Oakland 6900

Open Saturday evenings until 9 p. m. Temporary San Francisco offices 854 Hayes street near Fillmore

LOANS TO WORKING PEOPLE

Are you employed?
Do you earn a salary or wages?
Do you ever need a little extra cash? Sometimes?

Then see us. We make accommodation loans from $10 to $50 to working people just on note; no other security necessary. Deal with an old established and reliable firm. There is a difference, as regards service, in where you deal.

PACIFIC LOAN CO

Room 305, Bacon building, Oakland, Cal. Office hours, 12 o'clock m. to 6 30 p. m.

WHEN YOU WANT MONEY

Right away—not tomorrow—not next week—but today—maybe the same hour you apply for it—you can save time, worry, trouble and money by coming direct to us

You Can Borrow

in amounts of $10 to $200 on your furniture, piano, horses, vehicles, etc. Security remains in your possession undisturbed; lowest rates; no advanced or unforeseen charges; we can tell you exact cost, you only pay for actual time

EASY PAYMENTS

You can pay us in easy weekly or monthly payments, you can pay in full at any time; liberal discount given

No Publicity

You can borrow of us without unpleasant inquiries and feel assured the loan is confidential. Many advantages not offered by others in getting your loan of us. Call, write or phone, and agent will call

HOUSEHOLD LOAN COMPANY

Room 3, Macdonough Bldg., 14th and Broadway. Phone Oakland 6960. San Francisco office 1643 O'Farrell st

EASY MONEY

We will help you pay your bills and to save you much worry and inconvenience by

LENDING MONEY

to you at lowest rates and easiest payments.

OSBORNE LOAN CO

the most liberal loan company to deal with, is located at 428 St. Paul Building, corner Twelfth and Clay, Oakland.

Money Advanced

Salaried People

permanently employed, without security or endorsement; payments to suit; lowest rates. Call and get my terms. No trouble to talk it over with you.

D. D. DRAKE

301 St. Paul Bldg., 12th and Clay. Phone Oakland 8669.

W. F. O'BANION

458 9TH ST.

Will loan on pianos, furniture, etc., at lowest RATES without publicity.

POINDEXTER-LUTTRELL CO., 968 Broadway; loans on real estate; building loans a specialty.

FROM $100; any amount; any proposition; on realty. DU RAY SMITH, 426 10th st.

MONEY loaned on diamonds, watches, jewelry, sealskins, etc.; lowest interest; private office for use of ladies. Tickets given on all pledges. We have a fireproof vault. Goldwater's Loan Office, 841 Broadway, near 7th, Oakland. s

DON'T BORROW until you see us; lowest rates, easiest payments. Osborne Loan Co., 428 St. Paul Bldg., cor. 12th and Clay.

OAKLAND Loan and Trust Co.—Salary loans; established seven years. Room 25, 1062½ Broadway; hours 9 to 4. s

LOANS, chattels, furniture, pianos; private. 601 10th st., near Grove.

DON'T borrow on salary until you see F. A. N. A. [illegible]

REAL ESTATE. REAL ESTATE.

A. J. SNYDER,

Real Estate Broker and Dealer Fire Insurance

901 Broadway, corner Eighth St.

$800—Splendid lot, 50x100; near 67th st. and San Pablo ave

$1400—An elegant building site, 35x150; in Linda Vista.

$1800—Store and 3-room flat above; on a 25-ft. lot on B st.

$2100—Cottage of 4 rooms and bath, basement; on Linden st.; 30x101

$2250—Here is a good cheap 3-room house; within walking distance of City Hall; lot 30x75; rent that will pay interest on $3500.

$3000—$1000 cash—will put you in possession of a 7-room house in East Oakland, convenient to car lines; balance on terms.

$3000—Positively the best buy for the money; an 8-room house on 25th st., with a lot 35x75; in good condition; this is very choice.

$3250—8-room house on Filbert st., between 18th and 21st.; can arrange for one-half cash, balance mortgage

$3250—Owner very anxious to sell this 9-room house, close to car lines; large lot, 75x150; lot alone worth the money; let us show this to you, and see if we can arrange terms to suit you.

$3800—An elegant 7-room house in a slightly location, on Shattuck ave.; lot 31x100; can sell you more ground if desired; close to the Key Route station, near schools and on a car line.

$3850—$600 down and $40 per month, or $1000 down and $25 per month—Good 6-room house, 2 years old; lot 40x111; near the Key Route station; this side of 49th st.

$4350—A splendid new 8-room house on Albion st., all modern; between Telegraph ave. and Grove st., very choice neighborhood

$12,000—An elegant new home of 8 rooms and bath; northwest corner on Fruitvale ave., one of the choicest locations on the avenue; 100 feet frontage on Fruitvale ave. by 225 feet deep; barn, driveway, flowers, shade trees; only $2000 cash required to take the property, call and get permission to inspect.

$13,000—Four flats on a lot 60x135; now rented for $130 per month; owner has been offered $160 per month; very choice renting locality.

$18,000—One of the most elegantly appointed and beautifully situated houses, overlooking Lake Merritt from the western side, with large grounds; can be had for a short time for cash.

$100,000—The owner has authorized me to offer for sale this choice bunch of flats, close in to town, rapidly advancing into business property; 20 flats, all new and very substantially built, a handsome income.

A. J. SNYDER

Real Estate Broker and Dealer. Fire Insurance.

901 Broadway, cor. Eighth St.

PERCIVAL & THOMPSON

Successors to
H. B. BELDEN
Real Estate Dealers
Insurance Rents.

$3000.

New and modern 5-room bungalow on 36th street; lot 30x120; easy terms.

$3250.

Six-room cottage on 9th avenue, East Oakland; firstclass condition; lot 50x150; fine lawn and flowers.

$3500.

New and modern 5-room bungalow; lot 40x135, on 28th street; east of Telegraph avenue; a very cheap property; must be sold at once.

$3600.

Southeast corner Grove and 31st streets, lot 60x90; fine location for flats or residence

$4000.

Fine 6-room cottage on 20th street; close in; lot 50x100; perfect condition. This is a cheap property.

$5500.

A beautiful new 8-room house on 18th street, close in; with a 9-foot basement, can be made into three flats with very little expense; lot 40x100; don't overlook this.

$[illegible]00

A fine residence of ten rooms, two baths and two toilets, on Telegraph avenue between 28th and 23th streets; lot 50x125, fine shrubbery, flowers and lawn.

$1600.

Fine building lots on Grove street between 30th and 31st streets.

$900 each.

Several good building lots on Market street between 31st and 30th streets.

$25,000.

Business property in the business center of Oakland, income $270 per month now and can be increased to $300 per month; building is new and strictly fireproof in every particular; will bear the closest inspection; seeing is believing, give us a call and we will show you the property.

$175,000.

A business corner in San Francisco in the business center; four-story building; annual income $36,000; secured lease running five years, give us a call and we will give you full information concerning property.

PERCIVAL & THOMPSON

1112 Broadway. Phone Oakland 482

Realty Bonds & Finance Co.

$30,000

INCOME PROPERTY

SIX NEW 7 AND 8 ROOM FLATS, EXTRA STRONGLY BUILT. ANNUAL INCOME

$2940

on Before-the-Fire Rentals.

WITHIN FIVE MINUTES' WALK of Fourteenth and Broadway and of Twenty-second Street Key Route.

REALTY BONDS & FINANCE CO.

1172 BROADWAY.

M. B. SKAGGS

59th and Telegraph

North Oakland Specialties

FOR bargains examine this list—
House of 6 rooms; not new but good.$2500
Cottage of 5 rooms; latest improvements $2300
Cottage of 5 rooms; modern in all respects $2000
3-Room cottage; the lot is worth the money $1150
We have some splendid bargains in lots from $15 per front foot to $40, all well located and advancing rapidly in price
5-Acre poultry farm adjoining the town of Antioch. This is a bargain at $2600

—SPECIAL OFFER—

GENERAL store, clean stock; cheap rent; good opening to right party; $1600. See our large list of BUSINESS BARGAINS.
LEONARD & CO., 1070 Broadway.

$2350—A real snap, almost new; 5-room cottage, bath, toilet; lot 33x100, on 28th st., near car line and Key Route. This is a sacrifice. Apply Percy L. Bliss, 428 10th st. u

FOR SALE—Cheap, price $350; several lots less than a block from College ave. car line, three blocks from the prospective Clairmont ave. Key Route. Call 814 Washington. st. u

FOR SALE—Bungalow and house at cor. San Antonio and St. Charles st., Alameda. Must be sold at once. Apply to owner, J. E. Wilson, 1361 16th ave., East

Clarence Fogg & Son

Are the builders and owners of new and up-to-date cottages in different locations; buy of them direct and save money. Write or call at
1008 BROADWAY.

FOR SALE.
FOR SALE.

Unexpired term of long lease on nicely furnished front offices; all ready to go into; all fixtures included; centrally located
Address Box 814 Tribune office.

WANTED—IN EAST OAKLAND OR FRUITVALE, A LARGE LOT OR ACREAGE AND SMALL COTTAGE; SHITABL. FOR CHICKENS. GARDNER-FRICK CO., 958 BROADWAY. u

FOR LEASE—Two business sites on San Pablo ave., Oakland, and warehouse site near Tidal Canal, unimproved. Paul Goldsmith, Elk's Club, Oakland, Cal. u

FOR SALE—Business corner on 5th and Willow; store, saloon and two houses along on Willow st. Inquire 1685 5th st.

BARGAIN—Fine home, 8 rooms; hot water heating; lot 50x150 ft.; fine barn; east of Lake Merritt; no agents. A, Box 265, Tribune. s

FIVE houses, new, ranging in size from 5 rooms and bath to 14 rooms and bath; complete, ranging in price from $1850 to $2900; within 3 blocks of Key Route, also S. P. Berkeley local. Address 1135 Santa Fe ave. u

NEW 5-room house; two stories, slightly location; $600 down, balance monthly. B. Cornell, owner, 475 11th st. u

REAL ESTATE. REAL ESTATE.

JAMES F.

KAPP

424 10th Street Tel. Oakland 5136

$20,000 On San Pablo ave., south of 20th st.; a modern 4-story apartment house built on this property will produce large income; something needed; come in and talk it over.

$15,000 Northwest corner of 10th and Franklin sts.; right in the heart of the city; modern improvements built on this property will pay handsomely.

Read my ads. in all Oakland dailies. Something new every day. Watch for them.

GET THAT HABIT

KAPP

TAYLOR BROS. & CO.

Real Estate and Insurance Agents

1236 BROADWAY, OAKLAND, CAL.
Telephone Oakland 950

$850—Beautiful lot; east frontage; 40x125 feet; Peralta Heights district; beautiful surroundings, street work, sewer and everything complete; lots adjoining in rear held at $40 per foot. This is a beautiful lot and a cosy home, being close to car line and less than ten minutes to 12th and Broadway.

INSIDE INVESTMENT.

$2500—Two-story residence, arranged in two apartments, upper and lower flats. The house has been newly painted and the interior decorated and papered throughout. It will pay 20 per cent on the investment. (4029)

INCOME PROPERTY.

$4000—Residence and cottage in rear, 17 rooms in all, now renting at $57 per month, and could be made to bring much more by slight changes; situated on 6th st., coming business location.

ALAMEDA BUNGALOW COTTAGE.

$2000—Finest kind of a little bungalow, 3 large rooms and porches; lot 40x100; in heart of city, near High School and half-block from Santa Clara ave.; fine yard and flowers in profusion; short time contract only. No. 4196

STONE FRONT.

$6000—Brand new, two-story, eight rooms and billiard room 14x26; separate lavatories for each bedroom, also lavatory in den, first floor; large windows, five foot, parlor 14x24 feet; very elegant stair case; a novelty as to entrance; surrounded by $8000 to $10,000 homes; faces southeast; one block from very best of car service; 6 minutes to 12th and Broadway and direct connection with Key Route trains, fine acacia shade trees. You will find this a model home and surroundings which are sure to please you.

BUNGALOW COTTAGE.

$6500—Two-story bungalow cottage, with nine rooms and three balconies; all large rooms and either cove or beamed ceilings and paneled; magnificent view front and rear; best of car service; 7 minutes into Oakland and direct connection with San Francisco.

BLACKSTONE HILL.

$5000—Large, two-story, eight-room residence, on Webster street; one of the best known residence districts in Oakland, having all the modern conveniences; fine view, and is offered at $1000 sacrifice for immediate sale. No. 4155

SAN PABLO INVESTMENT.

$7000—An elegant business lot on San Pablo avenue, near 22nd street; present building could be raised and stores built underneath; property is sure to double in this location within a very short time. The lot is 37 1-3x125 feet. No. 0724

BUSINESS PROPERTY.

$75,000—One of the finest corners on Telegraph avenue; 130x200 feet; partially improved; now paying $3600 per annum; would subdivide if necessary No. 0727

LOOK AT THE SEVEN NEW NOBBY HOMES WHICH WE NOW HAVE UNDER COURSE OF CONSTRUCTION FROM $4000 TO $7000. ANY KIND OF TERMS DESIRED WILL BE MADE.

TAYLOR BROS. & CO.

RESIDENCE PHONES, ASH 311; SPRUCE 1021.
1236 BROADWAY, OAKLAND, CAL.

GRIFFIN REAL ESTATE CO.

920 BROADWAY OAKLAND

PHONE, OAKLAND 9091

$15,000 VERY CHOICE PIECE ON GEARY NEAR FILLMORE, SAN FRANCISCO. LEASED AT $150 PER MONTH. RIGHT IN THIS NEIGHBORHOOD IS THE BUSIEST 600 YARDS IN CALIFORNIA. VALUES ADVANCING EVERY DAY. THIS PROPERTY WILL PAY TWELVE PER CENT, AS INCOME, AND WILL SELL FOR $18,000 BEFORE OCT. 1, 1906. A GREAT BUY IN THE NEW SAN FRANCISCO.

Clay Street Business Property

One of the most desirable lots on Clay st., corner 8th; 50-ft. frontage, 98 ft. deep; 3-story building now being built on adjoining lot; buy at once before price advances; elegant location for lodging-house or business block.

W. T. VAHLBERG & CO.

856 Washington st. and 470 7th st., Oakland. Telephone Oakland 4364.

FOR SALE

NEW cottages, close to Key Route, $2900 up; will build to suit purchaser on splendid locations by Lake Merritt; lots $1000 up; 1-6 cash; balance easy payments.

15 acres orchard; full bearing; beautiful surroundings; profitable, $5000

Elegant country home, 35 miles out, 72 acres, close to station, fine hunting; $8000.

Los Juntas Park subdivision now ready; boating, swimming, etc.

Large comfortable home, lot 100x170, 3 baths, barn, central location; will sell on terms or lease.

Factory Location

R. N. BURGESS

Exclusive Agent.
Room 5, Macdonough Block.

MODERN HOUSE FOR SALE.

$4750—Completely furnished home, 8 rooms and bath; near Telegraph ave.; lot 40x115; sunny side of street; near Key Route; must be seen to be appreciated. Apply P. O. Box 541. s

FOR SALE—10-acre fruit ranch in Yolo Co., with 6-room house. Room 75, Bacon Bldg.

The Wolcott-Hough Co

SUCCESSOR TO

The Merritt-Wolcott Co

952 BROADWAY.

$3100—Modern cottage 5 rooms and bath; gas and electricity; nearly new; on 34th st. close to Telegraph ave.; lot 32x126; driveway and barn; this is special; must be sold at once; owner going away.

Lots at Reasonable Prices

$20 and $22.50 Per Foot

ON 43D AND 44TH STS., bet. Grove and Telegraph ave., near Key Route stations.

EDGAR STRAKOSCH

REAL ESTATE

3994 TELEGRAPH AVE., COR. 40TH KEY ROUTE STATION. Tel. Oakland 7727

50x207

The finest lot in Alameda, on Santa Clara ave.; 1½ blocks to Park st.; must be sold at once.

MAKE AN OFFER

A Box 282, Tribune Office.

REAL ESTATE. REAL ESTATE.

AUSTIN

1002 Broadway

$45,000 Brick block, less than half a block from Broadway that will pay 12 per cent interest; this is just a little better proposition than you can find elsewhere; building in fine shape. (1091)

$10,000 Clay street improved property which is now paying bank interest; can be made to net 10 per cent; the possibilities here are unlimited; a big 3-story brick building is going up right near it. (1396)

$4,250 A fine residence on Moss ave., just off Telegraph; 8 large rooms, 2 toilets and all modern conveniences; lot 37½x115; easy terms. (1774)

$2,750 A nice, cozy little 6-room cottage, on sunny side of 9th st.; close to S. P. trains; high basement, which is floored, and an open lawn. (2191)

$2,700 A fine building lot, 45x100; right on 25th st., a little east of Grove. (1772)

$600 A big vacant lot on Arlington ave., a little east of Lowell; this is close to the S. P., Santa Fe and Key Route trains. (2232)

GEO. W. AUSTIN

1002 Broadway

REALTY, BONDS AND FINANCE CO., Inc.

1172 Broadway, Cor. 14th Street, Oakland

--$11,000--

A beautiful home east of Broadway, near Lake Merritt; sunny side of the street; fine neighborhood; 5 minutes' walk to either narrow gauge train or 22d-st Key Route to S. P.; this elegant residence is without a doubt the best buy offered this year in a home; to see is to believe; this magnificent residence will be sold in the next 10 days, because it is a real bargain, a bedrock price and below its market value; 2-story, 12 rooms and finished attic; electricity, gas; modern plumbing; running water in bedrooms; hardwood floors, hardwood finish woodwork, fine mantels, gas and coal grates, furnace, cement basement, laundry, stationary wash tubs, large linen closets, porcelain baths, 2 toilets; fine grounds, summer house; lot 50 ft. frontage, 150 ft. in depth; house alone could not be built today for the price asked.

--$8,500--

MANUFACTURING SITE, west side of Adeline st., near S. P. freight depot and Western Pacific; solid ground; 150 feet frontage and 128 feet in depth; property in this neighborhood is selling at $100 per foot; this property must be sold to close an estate.

--$5,500--

New, modern home, on west side of Webster st., sunny; one of the finest neighborhoods in the city; large grounds, suitable for stable or garage; 5 minutes' walk to Key Route to S. P.; home almost new; this elegant residence contains 8 rooms, cement basement; electricity, gas, etc.; out-of-town owner.

Building Lot

$950

A fine lot near St. Mary's College and Grant School; easy terms; the price of this lot is below the market value.

FOR SALE EXCLUSIVELY BY

REALTY, BONDS AND FINANCE CO., Inc.

1172 Broadway, Cor. 14th Street, Oakland

$1700 cash—New 6-room house, bath, 2 toilets, large lot, driveway, modern, all rooms large and sunny, street work complete, gas and electricity, extra large bath room and pantry, 6 large closets, paneled dining room; this is a genuine bargain; could be rented for $50 per month; see it and you will buy; price $4000.

Snap—New 7-room house and bath and 2-room shack, 2 blocks from Fruitvale avenue, lot 100x200; will sell as a whole or subdivide; owner is called away and will sacrifice. See us at once and make offer.

POINDEXTER-LUTTRELL CO.

968 BROADWAY.

Bargain

FINE 8-ROOM HOUSE,
LOT 50x150.

$6000

Owner non-resident. No reasonable offer refused. Must be sold.
See us at once.
Realty Bonds and Finance Co.,
1172 Broadway.

OWNER MUST HAVE CASH.

$1500 cash, $10 monthly—A beautiful sightly home of 9 rooms, bath and laundry; modern; large porch fronting 2 sides of house, with elegant landscape view of Alameda county; windmill and tank, barn and loft, summer house, fruit trees, flowers, etc.; everything pertaining to a superb home; large lot, 100x200, fronting 2 streets; it must be seen to know it; price for all, $3750.

$1000 cash, $10 monthly—New house of 6 rooms, bath, laundry, etc.; the finish inside of this cannot be beat; 2 of these rooms are 16x20; cement foundation; exceedingly well built; lot 50x200, fronting 2 streets; more land can be had if needed; no better location in the State; price for all, $2400. Call or send for circular, 458 Ninth st., near Broadway, Oakland; carriage free.

H. Z. JONES

RANCH IN LAKE COUNTY
—160 acres—
—$6 per acre—
Come forward quickly.
T. W. WARD.
520 15th st. Oakland.

A CHANCE to make big money—Will sell half interest in subdivision containing 400 lots; want purchaser to help sell the property; everything in shape; maps, literature, etc. Full particulars from Henderson Realty Co., 1406 Broadway, Oakland.

REAL ESTATE. REAL ESTATE.

≡

WANTED One Hundred Cottages

And other modern residence properties. We are doing a large business in this class of property and have a great many buyers waiting to be suited. The prices must be right and we must have an exclusive contract for at least a few days, but we can then assure you that your property will be sold.

Apply at once.

M. T. MINNEY

470 Eleventh St.

≡

$4000—New A-1 6-room house; all modern conveniences; large lot, 35x140; room for driveway and barn. Won't last long.

$9000—Beautiful, modern, up-to-date 11-room house; right in town at 22d and Telegraph; lot 50x130; worth $10,000, only $4500 cash.

$9000—4 fine flats on 25th st. near Grove; income $84 a month; would easily bring $100; must sell at once to pay lawyer's fees. Make offer.

$5500—Here is something first-class and reasonable; on 26th st. between Telegraph and Broadway; two-story modern house with 7 large sunny rooms; large reception hall; built for owner; lot 40x100; only $2700 cash needed. Don't overlook this

$ 900—Choice building lot, 30x130; neighborhood 38th, and Telegraph ave.

$2300—A well-built cottage with high basement and brick foundation; large double lot, 50x125; near 32d and San Pablo. FINE BUY.

$2350—Almost new, A-1 high basement cottage of 5 rooms; good lot, 33x100; near Key Route and electric cars.

$3500—Snap on 29th near Grove; almost new 7-room house; 35-foot frontage. Good speculation.
snap.
PERCY L. BLISS, 428 10th st. u

GEO. B. M. GRAY

454 9th St.

$35,000—San Pablo-ave. property; 6 stores all leased to responsible parties; pays 7 per cent net. (891)

$6500—Fine large house of 10 rooms, on lot 65x140; fine neighborhood; near the cars and within walking distance of town. (937)

$3500—Nearly new 7-room house on 5th ave., near East 19th st.; near 2 car lines; lot 37x100 (939)

$2500—4-room cottage on lot 50x125. (936)

$850—40-foot lot on Watson ave., in Peralta Heights. (941)

$550—30-foot lot, 3 blocks from Clinton station, East Oakland. (888)

GEO. B. M. GRAY

454 9th St.

SEE THIS! SEE THIS!

Lot 50 x 150

—AND—

8 Room House

BARN, FRUIT, FLOWERS AND A 10-FOOT FLOORED BASEMENT.

Only $3100 Only

Investor can build on side and rear; flats in this neighborhood always rent, being near local and inside property.

Apply to Owner

317 EAST NINTH ST.

$7500

DOLLAR for dollar value in this beautiful home, located on an elegant corner lot on 10th ave.; if you are looking for a nice home and are very particular in the selection of such a place, this will undoubtedly suit you; anyway let us show you the property.

Greenslade Bros.

969 Broadway

Hughes and Bonestell

HAVE A BUNDLE OF BARGAINS.
Homes, $1500 to $22,000; lots, $200 up; cash or terms. Business chances, tobacco, delicatessen, furniture or grocery lines. Come in and let us "show you." Pick out your STRAW, and we will do the rest.

HUGHES & BONSTELL
Bargain Getters
605 San Pablo ave.; phone Oakland 7718.

If you are looking for anything in REAL ESTATE Any Place, See

E. A. CANALIZO

Real Estate, Insurance

Rooms 2-3, 1055 Washington street.

A Bargain

$2250—For a fine 6-room cottage, with or without furniture; East Oakland, near Upper Fruitvale; place for chickens, cow, etc.; good reason for selling; must be sold before August 1. For information address box 196, Tribune office. u

FOR SALE—$4200—
Fine modern cottage, just completed, of 5 large rooms, bath, pantry, hall and vestibule; first-class plumbing, electric lights, gas, etc.; large basement could be converted into 7 rooms; barn; all fenced; lot 75x100; corner of 2 good streets; ground for 2 cottages on same lot; 3 blocks from 23d-ave. station, 2 blocks from electric car line; bank mortgage of $2500 can remain for 3 years at 8 per cent. Box B-220, Tribune office.

$2150—Cottage 5 rooms; lot 25x110; East Oakland; good location; fruit trees and berry vines. Box 2043, Tribune.

FOR SALE—New 2-story house 6 rooms, basement, bath; close to car and local, East Oakland; $3000. Owner, 913 18th near Market st. u

ALAMEDA REAL ESTATE.

SWELLEST lots in town, near the bay shore, an ideal location, from $1400 to $2400.

TO COVER THE ADVANCES IN THE PRICE OF LUMBER, I am now offering 40-foot lots in the Oak Lawn tract, a growing district, in the line of the new railroad, FOR AUGUST ONLY, from $1000 upwards. Terms to suit.

$2000—On terms, a 5-room cottage in good order.

$2250 each—Two 5-room cottages on lots 50x108 each.

$2450—A bargain! 7-room house on 50-foot lot. Street work complete, graded and oiled.

BUILDING LOTS.

I have a bargain in the way of a corner lot. A turn can be made on this.

$1150—A snap! Lot near bay shore, 40x120, on a good street.

$1200—A big lot 65x180, street work complete.

$2500—A good corner, 100x140 on a swell street; can build four bungalows.

A few choice lots in Fruitvale Boulevard Tract cheap!

L. W. McCLAUFLIN

1406 Park st., Alameda, Cal.

REAL ESTATE. REAL ESTATE.

Edgar Strakosch

Real Estate

3994 TELEGRAPH AVE., COR 40TH KEY ROUTE STATION.
Telephone Oakland 7727.

$8000—Improved property in West Oakland, one block from two street cars, near 6th st. S. P. Station; well built house 8 rooms and bath; corner lot, 95x106; well kept garden, shade trees; $3000 to $4000 down, balance on time. Can be divided in 6 lots.

$3200—Entirely new house, 6 rooms and bath; Howe st., one block from Piedmont ave. cars; lot 30x125.

$4500—Lot 212 feet square; can subdivide into 12 lots; between Telegraph ave. and Broadway.

$1900—New house, with 4 rooms; lot 52x140; barn, etc.—a great bargain; on 45th st.

EXCHANGE—House of 5 rooms, with lot 60x240; facing two streets, in Napa, in exchange for house and lot in Oakland or Berkeley.

LOTS AT REASONABLE PRICES.
On 43d and 44th st., between Grove and Telegraph ave.
On 37th and 38th, near San Pablo ave.
On 41st street next to Telegraph.
EASY PAYMENTS.

Edgar Strakosch

3994 TELEGRAPH AVE., COR. 40TH KEY ROUTE STATION.
Telephone Oakland 7727.

FOR SALE BY
J. HALL, OWNER, 1611 ALCATRAZ, NEAR LORIN STATION.

Lot 25x162; street work and sidewalk down—$450.

Ten-room house, one block from station; price $3000, 1-3 down, balance same as rent.

Three-room house, lot 50x135; street work done—$1200.

Large lot near station; street work, etc., sidewalk done; $650—a snap.

Ten-room house lot 40x135; $2500. $600 down, balance same as rent.

FOR SALE—In East Oakland, on the corner of 18th ave. and 16th st., a lot 140x75 ft., with small house. For information call at 861 Myrtle st. Mrs. Foy.

COUNTRY REAL ESTATE.

Choice Alfalfa Ranch

460 Acres in Kern County, 4 miles from Bakersfield, in the richest alfalfa section in the state; all under irrigation; 2 large electric pumping plants, inexhaustible water supply, large reservoir; 1-3 of ranch in bearing and producing average of 1½ tons per acre, 5 cuttings yearly; HOUSE, HAY BARNS, etc.

Worth Investigating

PROPERTY RISING IN VALUE HERE. Address KERN, Box 900, Tribune.

HAYWARD

$50 Down, Balance $15 Per Month

Fifty acres subdivided into one-acre lots. Best garden soil, level; good roads. One mile from car and school; fourteen miles from Oakland.

No Interest—No Taxes

RAMAGE & STANTON

Castro St, Nr A, Hayward

TO LEASE—Elegant grain and stock ranch of 1150 acres, 27 miles from Oakland, comfortable buildings in good repair; pasture land, well wooded and watered by five springs. This is one of the best ranches in the San Ramon valley, Contra Costa county. For terms, apply to F. A. S., 704 Union Savings Bank buildings, Oakland.

CHICKEN ranch for sale — Buildings, stock, orchard, house for rent; cor. School st. and Peralta ave., Fruitvale.

FOR SALE—A chicken ranch about ½ mile from Dimond P. O., near car line; including stock; must be sold quick. Fred Jasper, Lincoln ave., Dimond.

CHICKEN ranch for sale or exchange; 4-room house, tank and windmill, large barn; horse and wagon, cow, 250 chickens; and 1 acre land. Peter Langbehn, Birdsalle ave., off Central ave.

FRUITVALE REAL ESTATE.

FOR SALE—On Leona Heights car track, two large lots bet. Rose and Virginia aves. Apply owner, next door to Murphy's Ranch, or Box 161, Tribune.

REDWOOD PARK.

Lots in Redwood Park Tract from $375 and upwards; finest location in Fruitvale; 8 minutes to local trains; easy payments.
GRUBB REAL ESTATE CO.,
1224 Fruitvale Ave.

ROOMING HOUSES FOR SALE.

H. C. DECKER. Phone Oakland 7794. Headquarters for hotels and rooming-houses, 1514½ Washington st., Oakland.

9 rooms; see this for	$ 425
13 rooms; you can't beat this	250
20 rooms; fine location; only	1700
6-room modern flat; low rent	600
9-room house, close in; handsome	550
7-room flat; very chice	500
18-room apartment house; rent $50	1300
15-room; A1 location; rent $60	1050
9-room house; central; rent $40	700
73-room apartment house; modern	3500
48-room hotel and bar; live town	4500
13 rooms; corner; downtown	1300
10-room house and grounds; good	750
50-room apartment house; A1	5500
15-room Avenue House	1500
6-room flat; corner, 7th st	450
12-room corner house; rent $45	1000

GRIFFIN & CO. PHONE OAKLAND 9091. Rooming-houses, Hotels and Business Broker.

If you want to buy, sell or exchange, see Griffin & Co., 920 Broadway, Oakland.

18 Rooms, housekeeping; $1350; fine location; cheap rent, lease. Griffin & Co.

9-Room house, fine carpets and furniture $550; a snap. Griffin & Co.

Modern 32-room house, elegantly furnished; clearing $500 month. Griffin & Co.

Income $500 month; 24-room house, 3 rooms more than pay rent. Griffin & Co.

APARTMENT house, 25 rooms; low rent; central location; money-maker; great bargain; lease. F. F. BACON, 966 Broadway, Oakland.

BARGAIN — Boarding-house, 11 rooms, modern conveniences; newly painted; near Adeline st.; present income 10 per cent net; $2000 equity; fine lot. Box 459, Tribune office, for particulars.

APARTMENTS, 34 rooms, newly furnished; rent $100; 5 years' lease; clearing $250 per month; price $4500. Mitchener & Barton, 916 Broadway.

TO EXCHANGE.

TO EXCHANGE.

A new two-story 8-room house, barn, etc.; lot 75x280; price $5500 at Fruitvale to exchange for lots. Apply at 504 East 12th, cor. of 10th ave.

FINE ranch; Napa valley; sediment soil; 84 acres alfalfa and fruit; large fine buildings all conveniences; price $25,000; for Oakland or San Francisco property. J. H. EDSON, 14-15 Bacon Blk., Oakland.

LODGING HOUSES FOR SALE.

LODGING HOUSE, 19 rooms, newly furnished; rent $35, including water; in [illegible]

BERKELEY REAL ESTATE.

Hotel Claremont Tract

Berkeley's Best Residence Park

—In—

Berkeley's Best Scenic District

Overlooks the Beautiful Claremont Hotel Grounds

There is no better investment in Berkeley today, and no better place to buy a home.

For sale on easy terms.

Mason-McDuffie Company

N. E. Corner Shattuck and Addison.

Berkeley Station

BERKELEY REAL ESTATE.

HOUSES FOR SALE.

BARGAIN for quick sale—Fine Alameda home of 6 rooms; lot 30x150, near station, fine location, terms. T. J. Silsbee, 3555½ 20th st. Oakland, Cal.

FOR SALE—Four flats, all modern improvements; no agents. 42nd and Grove. Appl. owner, 669 32nd.

$1500 CASH—Cozy new bungalow, five rooms, large lot, near 22d-st. Key Route; price $1250. Address F., Box 501, Tribune office.

BEAUTIFUL, new bungalow, five large rooms, servant's house, all modern conveniences, near Grove and 55th-st. Key Route; fine location; $1500 down, balance as rent; no agents. Address owner, Box F-478, Tribune.

$3700—NEW modern 5-room, high basement cottage on Telegraph ave.; lot 40x135; mantel, built-in buffet, tiled bathroom, electricity, gas, etc.; is $800 less than adjoining property. Owner, 2070 Telegraph ave.

FOR SALE—First-class modern seven-room residence, furnished or unfurnished (illness cause of departure), close to Key Route station; fine neighborhood; terms. See owner, 1565 Valdez st.

NEW 6-room modern house, close to Key Route and S. P. trains; lot 40x120; one-third cash, balance 1 per cent mortgage. Grove st., near Shattuck ave., near Shattuck.

FOR SALE—Modern 5-room bungalow, carpets and shades, lot 35x200; price $2500. Inquire 587 Occidental st., near 20th st., or Adeline.

FOR SALE—By Trade Crest, owner, Appl. M. [illegible] 550 Gill ave. st., Bell.

NEW 7-room modern cottage, desirable neighborhood, no S. P. R. R. and cars; $1900; terms. 1912 Ward street, Berkeley.

NEW cottage, six rooms and bath, $979. [illegible]

HOUSE of 7 rooms and bath, in choice location, open and sunny, fine basement, beautiful front and back yard; must be sold in ten days. Appl. at 1229 [illegible] st.

FOR SALE, 8-room cottage with all modern improvements, near San Pablo electric cars. Inquire at 1249 Hearst street, Berkeley.

FOR SALE—Fine house, 50 feet frontage, 14 rooms, central, near Broadway; apply Mrs. G. Lesher, East Berkeley P. O. s

HOUSE of 8 large rooms, furnished; fine money making place, cheap rent, new building. Will lease or sell; located on Ocean Boulevard; suitable for gentleman's club. Address Mrs. G. Lesher, East Berkeley P. O. s

COTTAGE, 5 rooms, bath, lot 40x135, near Grove st. and Telegraph ave.; $2900; $600 cash, balance $30 month. Box 540, Tribune office. s

FOR SALE—Cottage of 5 rooms and bath, large basement, barn, all in first-class condition; lot 50x125, 1 block from car line, East Oakland heights. Box 458, Tribune. s

A SNAP.

To be removed at once. Call at 2d st. playing mill, 2d and Grove sts. s

$5500—Fine home in Berkeley, 8 rooms, lot 50x120, good neighborhood. Box 199-B, Tribune office. s

FOR SALE—Brand new 5-room cottage, one block east of Telegraph ave., lot 35x120; $2400; $500 down, balance easy terms. 3906 Telegraph ave.

$1800—ONLY $100 cash, balance monthly; cottage 4 rooms and bath. Inquire of owner, 1021 East 15th st.

FOR SALE—Fine house, 9a1 Grove st.; 50 feet frontage, 11 rooms, central, near Broadway, good business chance. Address 891 Van Ness ave., San Francisco. Letter only.

FOR SALE or To Lease for a term of years, new 2-story house, modern, furnished, lot 50x120, excellent location for roadhouse or temperance hotel, exquisite view of great Pacific Ocean; take CLIFF House car, get off Boulevard Station, walk 20 minutes south of Cliff House. No. 2436 Ocean Boulevard. Owner on hand from 1 until 5 o'clock, good chance for business woman or man. s

QUICK Sale—One-room bungalow, fine lot, fenced, city water. Apply 674 East 23d st. s

A SNAP—5-room cottage, hot water, bath, laundry, basement, barn lot 45x150, near three car lines, easy terms if desired. 674 E. 23 st. s

FOR SALE—House of 11 rooms, double flat, all modern, hot and cold water; lot 25x100; close to local trains. Address owner, 2615½ 4th st. s

PROPERTY WANTED.

Wanted

7 TO 9 ROOM MODERN HOUSE. PRICE $5,000 TO $6,000. BOX 499 TRIBUNE.

WANTED—To buy six-room modern cottage near Key Route or S. P. Depot, and school, about $2500 cash, no agents. Box 526, Tribune.

STOCK farm of 500 or 600 acres wanted, improved, with small orchard or vineyard preferred, near to Mt. Diablo; price to include stock on place if any. Address D. A., box 135, Tribune office.

WANTED—Income property as an investment, $15,000 to $40,000 cash; state particulars and time of option to allow for searching of title. Box B 498, Tribune.

WANT to buy cheap cottage, 4 or 5 rooms, $1000 cash. Box B 2018, Tribune.

WANTED to buy—6 or 8-room house or cottage; must be at liberal terms. Box 2014, Tribune office.

WANTED—The best cottage or bungalow $2000 will buy. 895 18th st. Phone Oakland 3168.

—WANT TO BUY—
4 or 5 room modern cottage, with good size lot; in choice location; will pay $400 cash, balance monthly installments. L. Peterson, 1068 Broadway.

FOR RENT—MISCELLANEOUS.

Large barn for rent 1305 Madison.

FRUIT, fish and poultrystand for rent; reasonable. Apply Box 457, Tribune.

HOUSES AND ROOMS WANTED.

OWING to present conditions we will

Rent Homes Free

PIERCE & ZITLAU

1068 BROADWAY
PHONE OAKLAND 8454

WANTED—Unfurnished flat in Oakland or San Francisco, or will buy furniture. Box 2054, Tribune.

ROOM wanted—furnished, central location, private family, with or without board. Box 2042, Tribune.

WANTED—In Oakland, 4-room cottage or flat; rent about $12 50 or $15. Call at 566 Helen st.

WANTED—3 or 4 unfurnished rooms with woman who will assist in housekeeping for a consideration. Address Box 2041, Tribune.

WANTED—5-room furnished cottage in Oakland, rent reasonable. Box 2064, Tribune.

FURNISHED HOUSE, COTTAGE, BUNGALOW OR FLAT WANTED—Of 4, 5 or 6 rooms, for family of gentleman and wife without children. By answering please state price, number of rooms and location. Letters, Box 2265 Tribune.

MAN wants a partner with camping outfit for hog picking season. Box 2035, Tribune.

WANTED—Furnished cottage, 8 or 9 rooms, must be reasonable and close to narrow or broad gauge station, careful and permanent tenant no children, reference. J. K. Windsor, S. P. Commistry, San Francisco.

WANTED—By two adults, housekeeping rooms east of 12th ave. Box 2052 Tribune.

WANTED—Unfurnished room, with or without, private family, handy to Key Route and University; must be first class. Box 488, Tribune office.

WANTED—To Rent Immediately—Nicely furnished house or flat of five or six room, within walking distance of business center, one with piano preferred, three adults, rent not to exceed $40 per month. Address Box B-407, Tribune office, or telephone Oakland 2576.

COMPLETELY furnished house about seven rooms, Oakland, Alameda or Berkeley, would lease. 757 Noe st., San Francisco.

WANTED—Nicely furnished small flat or apartment of four to six rooms, convenient to Oakland business center, responsible parties; no children, will take best of care and rent for short or long term as desired. Address Box B-246, Tribune.

AT once, furnished modern cottage, five or six rooms and bath, handy to local or Key Route trains; must be reasonable, no children. Box A-255, Tribune.

WANTED—In Alameda, a cottage or bungalow, 6 or 7 rooms, furnished or unfurnished, convenient to a station; adults with servant; references. Address 1531 Sherman st., Alameda.

WANTED—2 single sunny rooms and board, central, gentleman and grown daughter, reasonable; references. Box 319, Tribune office.

WANTED—New 6 or 7 room unfurnished cottage. Box 703, postoffice, Oakland.

WANTED—A six-room cottage or house, Lake Vista or other high ground preferred, small family of adults; careful tenants. Address Box 453, Tribune.

WANTED—Modern five or six room cottage, east of San Pablo avenue, south of 40th st. Four hundred down, twenty dollars per month. Give full particulars. Box B 472, Tribune.

WANTED—Two rooms, privilege light housekeeping, references given. Address 437 Hawthorne ave., Oakland.

WANTED—Housekeeping rooms; we have hundreds of applicants waiting; will send you a tenant at once, no charge for listing. Phone Oakland 8047. The Rental Agency, Room 302, 528 12th st.

WANTED—Five or six room flat, furnished or unfurnished, in Oakland, 3 adults; references. Address A. T. Coleman, 736 19th st. 1

WANTED—Furnished room for single gentlemen in modern house, central location. Address with terms Box B-372, Tribune. 1

TWO single sunny rooms and board; central, gentleman and lady with daughter; reasonable, references. Box 349, Tribune office. 1

WANTED—Home for two old people; terms must be very reasonable. Box 360, Tribune. 1

WANTED—Large furnished garret with bath, preferably unfurnished; convenient to Telegraph ave. cars, or two or three large unfurnished or furnished sunny rooms, with private bath and porch. Address, giving details, Box 344, Tribune. 1

WANTED—In Oakland or Berkeley, about August 20th, rooms and board for three adults; must be first-class; mention locality and terms; references. Box 385, Tribune. 1

ROOMS AND BOARD WANTED.

WANTED—Board and 1 room in private family by refined couple, in East Oakland; references given. Box 2022, Tribune office.

LADY desires room with breakfast and dinner, between Hobart and 26th sts., state terms. Box 452, Tribune office.

WANTED—Two single sunny rooms and board, central, gentleman and grown daughter; reasonable; references. Box 2040, Tribune.

WANTED—Room and board in private family or private reference exchanged. Address Box 2025, Tribune.

WANTED—Room and board by young lady student, near 31st and Grove sts. Oakland College Medicine and Surgery.

COUPLE wants room and board in private family, wife willing to assist for her board. Box B 486, Tribune.

WANTED—Room and board in private family by young Scotch clerk possessing high references; state particulars. Box 600, Tribune.

WANTED—Room and board in private family by a gentleman, state price. Box 469, Tribune office.

BEAUTIFUL new bungalow, five large rooms, servant's house; all modern conveniences; near Grove and 55th-st. Key Route; fine location; $1500 down, balance as rent, no agents. Address owner, box B-478.

WANTED—By young couple, board and room in private family; centrally located. Address Box B-464, Tribune. t

WANTED—Two or three housekeeping rooms, furnished or unfurnished. Address Box 457, Tribune office. t

CONTRACTORS.

CONTRACTORS and BUILDERS—Jobbing promptly attended to. Price & Kennedy, 660 15th st.; phone Oakland 6274.

STORES AND OFFICES FOR RENT.

Shop or Store for Rent

$15 per month.
On 7th st., near Market. See

Wm. M. Butters

OWNER

468 11th St., Oakland

Phone Oakland 3432.

Offices for Rent

Next to Broadway station of Southern Pacific; also furnished rooms for gentlemen.

W. T. VAHLBERG

470 7th st. and 856 Washington st., Oakland. k

FINE modern offices, electric light and gas, running water, wash bowl and toilet, single offices, $20; double, $15. F. F. Austin, 1101 23d ave. k

WANTED—To rent a cigar stand in Oakland. Box 2048, Tribune.

—CHANGE IN NAME—

Castle Hall, Twelfth and Franklin sts., formerly Pythian Hall, has been thoroughly renovated; is the only first-class hall in Oakland; now ready for select balls, entertainments or weddings, also three vacancies in elegant lodge halls.

FOR RENT—Suite of two desirable offices in Union Savings bank building; $10 month; lease, immediate possession. 7396 Oakland.

LARGE sunny offices; rent reasonable; near Van Ness ave. 1415 Geary st. S. F. k

TO RENT—2 stores; $50 and $30 per month. 764 7th st., Market-st. station.

OFFICE space for rent at 952 Broadway. The Wolcott-Hough Co. k

FOR RENT—Two rooms, 865 Broadway, for offices. Call between 8:30 a. m. and 10. k

OFFICE suite for rent on business corner, rooms unsurpassed for light, size and conveniences; fine location for dentist; apply at room 302, 528 Twelfth street. k

OFFICE for rent. Apply 920 Broadway.

HALLS.

CENTRAL HALL, 419 12th st.—For rent afternoons and evenings; fine maple floor. Apply at office, 9 to 11 a. m. and 5 to 7 p. m. Phone Oakland 4355.

OFFICES for rent in Hook's Bldg., 419 12th st. k

FOR LEASE FOR 2 YEARS.

New warehouse opposite S. P. Freight Depot; over 2000 sq. ft., ceiling 20 ft. high, could build in extra room. Call at CROWN & LEWIS, INC., 1056 Broadway. k

FURNISHED HOUSES. FOR RENT.

FURNISHED flat 5 rooms and bath. 745 Santa Clara ave., Alameda.

ALAMEDA, beautiful home, fine view, sea bathing, sandy beach, garden, 30 minutes to San Francisco, ½ block from station; rent reasonable. M. A. C., Alameda postoffice.

TO LEASE—For 1 year or more, furnished house, between Piedmont and Oakland; nine rooms, every modern conveniences, good laundry and furnace; near car line. For particulars Phone Oakland 2681.

FURNISHED 5-room cottage in exchange for gentleman's board during absence of wife for 3 months, no children. 1012 28th st., phone Oakland 1889. o

RENT furnished at Ben Lomond Santa Cruz Co. bungalow for month or more. 1125 Telegraph ave. Phone Oakland 6281. o

FURNISHED house to let. 941 Adeline bet. 8th and 10th sts. 9 rooms. o

TO LET—A 5-room cottage, furnished, at Camp Meeker, for the months of Sept and Oct or for the winter. J. John, agent, with A. J. Snyder. o

FOR RENT—Handsomely and completely furnished house 7 rooms and bath; large yard; convenient to business center; two car lines and local trains; references required. Can be seen mornings. 585 Caledonia ave. o

CENTRAL corner for a professional gentleman, containing office and living rooms; also 3 and 4 furnished room apartments. "Dundas," Apartments 408 San Pablo ave. o

FOR RENT—Cottage at Camp Meeker, four rooms furnished for housekeeping. Phone Oakland 4403, Oakland, Cal. o

ROOMS AND BOARDING.

WANTED—By girl 17 years old, place to work for board, while going to school. Phone Oakland 726.

TABLE boarders wanted—In French family, table unexcelled. 1052 Jackson st., cor. 11th.

ROOM and board in private family; 2 gentlemen preferred; 8 minutes to 40th st. Key Route, references required. 451 34th.

1020 Jackson st.—Well furnished room, outside entrance, good board, fine location.

COMFORTABLE room in Oakland with breakfast and dinner. Box 2036, Tribune.

CASTRO st., 1853—2 large sunny front rooms, with board, gentlemen preferred, home cooking.

ROOM and board at 2101 Clement ave., cor. Willow st., Alameda.

EXCELLENT board and rooms; also day board, elegant residence, beautiful lawn; a few steps from car line, near local. 1022 Linden.

ROOM and board reasonable for couple or one or two young ladies employed during day; one block from train to San Francisco and San Pablo avenue car. 1083B 59th st.

ROOM and board for gentleman; running water, fireplace; near train. Box 476, Tribune office.

WANTED—Room with breakfast and dinner by lady employed during day; within 4 blocks 14th and Broadway. Address Box 465, Tribune. q

FOR RENT—Elegantly furnished room, with board. 1404 Webster st. q

LARGE front alcove room for one or two gentlemen, nicely furnished, near private boarding-house; references exchanged. 1214 Telegraph ave. q

Mrs. J. B. SHAY

GALINDO HOTEL dining room serves best 25 cent meal in town; $4.50 a week or $18 00 a month. q

THE ELWOOD, 692 Sycamore street; furnished rooms, with first-class table board; terms reasonable. q

1305 Madison St. Rooms and Board.

GOOD German home cooked meal 25c. Private house. 1117 Jefferson st.

1368 Webster, large, sunny rooms, with or without board. q

UNFURNISHED ROOMS TO LET.

FOR RENT—Three unfurnished housekeeping rooms. 546 Merrimac st.

UNFURNISHED rooms; running water, 518 William, near Tel., bet. 19th and 20th.

THREE unfurnished rooms for housekeeping; adults. 2204 Andover st., near 34th and Telegraph ave.

THREE sunny unfurnished housekeeping rooms with bath at 592 Jones street.

WANTED—Unfurnished room, with breakfast; private family, handy to Key Route and University; must be first class. Box 483, Tribune office.

SUITE of three unfurnished sunny front rooms near broad gauge, suitable for doctor, dentist, hairdresser or dressmaker. J. A. H. Smith Co. (The Vogue.)

A LARGE unfurnished sunny front room. 468 24th st., near Broadway.

MILLINERY.

EVENING SCHOOL OF MILLINERY; Mondays, Wednesdays and Fridays, at 1101 Adeline street.

FURNISHED ROOMS TO LET.

IF you are looking for rooms, call and see the Rental Agency; we have rooms all over Oakland; save time, shoe leather and carfare. Room 302 St. Paul Bldg., 528 12th st.

FURNISHED room for 1 or 2 gentlemen. 545 22d st.

NEWLY furnished front room; use of bath; $12 month or $7.50 for two; 12 minutes cor. Broadway and 12th st.; board if desired. 14 8th st.

FOR RENT—Furnished room, with or without board. 6007 Grove.

LARGE front alcove room, $5 per week; also lower front room, $4. 778 9th st., corner of West.

NICE furnished front bedroom; gentleman preferred. 940 Adeline st.

FOR RENT—3 furnished or unfurnished rooms; very desirable. 685 18th st.

FOR RENT—3 furnished or unfurnished rooms; very desirable. 635 18th st.

ONE sunny room with board; running water. 1076 14th st., cor. Chestnut st.

LARGE, nicely furnished room, bath; phone; for one or two young ladies; exceptionally desirable; no housekeeping. 674 16th st.

NICELY furnished sunny rooms, reasonable; references exchanged. 1798 Grove st.

LARGE sunny front room, suitable for 2 gentlemen. 831 Madison st.

TO RENT—Two rooms, at 582 35th st.

FOR rooms for lodging, 828 Webster st.

NICELY furnished front room; use of bath; $12 month or $7.50 for two; 12 minutes. Cor. Broadway and 12th st. Board if desired.

NICELY furnished extra large sunny front parlor bedroom, connecting bath; electric lights, etc.; new cottage; breakfast if desired; references. Leonard & Co., 1070 Broadway.

THREE nicely furnished rooms, with running water, for gentlemen; close to town and local trains. Phone Oakland 9349.

FOR RENT—Nicely furnished small room. Apply at 1166-B Alice st.

LARGE sunny rooms, modern house. Apply 454 East 18th st.

TO RENT—Two furnished housekeeping rooms; near cars; to adults. 545 43d st.

LARGE furnished room, near train; $8 per month. 1012 10th ave.

LARGE, sunny front room, suitable for 2 gentlemen; also 2 other rooms; bath included. Phone Oakland 6358.

SUNNY furnished front room, downstairs; suitable for 2; very reasonable. 1203 Old County road and 24th ave.

THREE nice sunny rooms suitable for gentlemen. 681 25th st.

FURNISHED front room, gas, bath and phone, no children. 316 13th st.

TWO nice front rooms, unfurnished, with use of kitchen, $10; near Key Route. 38 Hellen street (Hollis street car).

FURNISHED rooms. 226 11th st.

TO LET—One furnished room with use of kitchen; suitable for man and wife. 1372 Ninth street near Kirkham.

JUANITA HOTEL, 322 San Pablo ave.—New management, nice large sunny rooms by day, week or month; commercial and country trade solicited. n

TO LET—One or two rooms, suitable for gentlemen; near Key Route. Box 451, Tribune. n

THE HARVARD, 429 San Pablo ave.—Modern furnished rooms, day, week or month; transient. Phone Oakland 8989.

ONE large bedroom with use of kitchen; near Key Route. Box 455, Tribune. 1

TWO sunny furnished rooms for light housekeeping; convenient to Key Route. 1410 Filbert. 1

LARGE furnished front room, suitable for 2 gentlemen. 1566 13th ave. n

LARGE sunny furnished room suitable for two, near 22d Key Route. 1415 Chestnut st. n

TWO furnished rooms to rent. Inquire 58 11th st., Oakland. n

PRIVATE residence on Harrison st.; 3 minutes' walk to narrow gauge station, 5 minutes from 14th and Broadway; will rent beautiful suite, also other rooms to gentlemen or couple; rooms sunny, with running water, adjoining bath; large grounds, select neighborhood; breakfast and dinner if desired; references exchanged; phone mornings, Oakland 8719. n

LARGE sunny bedroom, electric light and all conveniences, nice location; 1 or 2 gentlemen; references required. 959 Alice st. n

LARGE furnished room for two gentlemen; separate entrance. 1164 Alice, near 15th st. n

FOR RENT—Nicely furnished room. 668 18th st. n

258 Walsworth ave., room for a gentleman, near Piedmont baths. n

TWO large furnished sunny rooms, bathroom adjacent, for 1 or 2 gentlemen each; references; Oakland ave., Linda Vista; phone 2881. A., box 374, Tribune office. n

LADY living alone in well furnished home in handsome neighborhood will rent a large sunny room to refined lady; every comfort and convenience; reasonable. A Box 364, Tribune. n

125 13th Street—Handsomely furnished rooms, with electric and gas light. n

ELEGANTLY furnished room for rent, and also lower, suitable for offices. 125 13th st. n

FOR a first-class room; hot and cold water, with board. Call at 1308 Madison st. n

LAMB APARTMENTS, 120-122 11th st.; newly furnished, single and en suite. Phone Oakland 8013. n

The Winchester

427 9th st., off Broadway. Nicely furnished rooms; transients; also, by the week or month.

HOTEL ARLINGTON,
Ninth and Washington; elegant rooms, single or en suite, special rates to families, travelers and transients; American or European plan. n

ELEGANT furnished rooms, central. Phone 6984. 572 10th st. n

FURNISHED rooms and housekeeping apartments to rent in all parts of city. Apply 913 Broadway, Room 2. Phone Oakland 7846. n

APARTMENT HOUSES.

Vue du Lac Apartments

Beautifully situated, overlooking Lake Merritt, corner 3d ave. and East 16th st., Oakland. These apartments are now opened to the public for inspection.

The view is unsurpassed and the great attraction will be that every apartment has plenty of light and sun. Only twelve minutes' walk from Broadway. Thirteenth-st. cars passing the door.

"Our Motto" will be to cater for select tenants only and not to take advantage of the recent calamity to charge exorbitant prices, and we will also endeavor to give the best terms and accommodations.

We have furnished or unfurnished apartments of three and four rooms, with bath; servant's room separate, if desired.

Select your apartments at once and we will furnish to suit your taste.

From now on you can apply for reservations between the hours of 10 and 12 each day, at 1070 Broadway, or from 2 to 4:30 p. m., at the Apartment. Phone Oakland 8868.

MRS. A. BOMER CO.

FLATS TO LET.

TO LET—6-room new sunny flat; desirable location; adults only. Box 468, Tribune office.

SUNNY lower flat, 4 rooms, bath; coal and gas ranges; yard; central; complete for housekeeping; adults. 720 17th st.

FOR RENT—Lower flat 5 rooms, very central, desirable location for physician. 13th near Broadway. Apply Taylor Bros., 1236 Broadway.

TO LET—In San Jose, 5 or 7-room sunny unfurnished flat or cottage; rent cheap. 116 South 9th st., San Jose.

HOUSEKEEPING ROOMS.

1014 7TH AVE.—Two furnished housekeeping rooms; bath, laundry; no children.

FURNISHED sunny room for housekeeping; gas, bath, laundry; $14. 1330 Adeline st.

FOR RENT—Two pleasant sunny front rooms, completely furnished for housekeeping; adults only. 924 Filbert. Phone Oakland 9356.

THREE furnished housekeeping rooms, bath, laundry. 505 Brockhurst street near West street; take Grove street car; call in evening. No children.

TWO large sunny furnished rooms for light housekeeping or will rent single. 1729 Valdez st., near 24th and Broadway. 1

FOR RENT—3 nicely furnished housekeeping rooms with sink and pantry. 1124 Myrtle st.

UNFURNISHED HOUSES FOR RENT.

HOUSE eight rooms, also five rooms. 765 14th st.; rent reduced; excellently arranged for physician.

PART of fine home to rent unfurnished; large grounds. 1318 E. 14th st., cor. 26th ave.

OWING to present conditions we will RENT HOMES FREE. Pierce & Zitlau, real estate and insurance, 1068 Broadway.

FOR RENT—Upper or lower part of a new house on Vernon st.; no children; ready first of Sept. Apply 4121 Piedmont ave.

FOR RENT—House of 8 rooms and bath; centrally located. 756 11th st. Apply to owner, 1123 Myrtle st. 1

TO LET—Flat five rooms and bath. 2221 Peralta st. Apply 951 55th st. Owner.

FOR SALE—4 large rooms, bath; windmill, tank; lot 34x125; large yard; terms cash. $1900. 1737 Filbert st. 1

WANTED — MISCELLANEOUS.

WANTED—McCarty's wireless telephone stock in any amount from 50 to 500 shares. W. E. Barward, Room 17, Bacon Block, Oakland.

LADY desires use of piano for storage; good care. Box 2053, Tribune.

WANTED—$200 on furniture as security, at 1 per cent per month. Address Box 2038, Tribune.

WANTED—A piano, must be very cheap for cash; state make and price. Address P., Box 2050, Tribune.

WANTED—A new or second hand nineteenth century calligraph. H. C. Decke, 915½ Washington st.

WANTED—A sound, well broke buggy horse, not over $300, describe. Box B 493.

SEND postal to me, I do pay, without exception, the highest price for second-hand furniture, carpets, etc.; I must have the goods. Address Thomas Lindsay, postoffice box 9, Oakland.

FURNITURE of all description in any quantity wanted by a private party, will pay 30 per cent more than dealers. Box 5400, Tribune office.

WANTED—Loan of $300 on personal effects; good interest or installments for one year. Box B-486, Tribune.

WILL PAY CASH for furniture or diamonds; what have you got? Box 467, Tribune. No Agents.

WANTED—Second-hand, visible Fox typewriter. Box 836, Tribune. j

THEATER SEATS WANTED—About 600, new or second-hand; state price and quality. G. W. Haight, Barker Block, Berkeley. j

WANTED—Roommate for large front room, one block from P. O.; rent $4 per week. Call at newsstand, 12th and Broadway. x

DON'T sell your household goods until you see J. Colman, 412 11th st., where you will realize most for it. Phone Oakland 3268. j

WANTED—Furniture, positively by private party; any amount, to furnish rooming-house. Call or address 524 18th st. j

WANTED—A good second hand tent, about 12x14 or larger; write full particulars to Box 172 Tribune office. j

ATTENTION, furniture sellers!—We have the market for all kinds of household goods; will pay best prices, or will trade. Phone Oakland 6919; Eastern Auction Hall, 413 San Pablo. j

FURNITURE WANTED—If you want the most money for your furniture, merchandise, etc., send for the Oakland Auction Company, 401-405 8th street, corner Franklin, under Galindo Hotel; phone Oakland 4479. j

SECOND-HAND safe, $50; snap. Richardson Bros., 128 New Montgomery st., S. F. j

FURNITURE WANTED—We will give you more cash for your furniture or any kind of merchandise than you can get from any dealer or private party. J. A. Munro & Co., 1005-7-9 Clay st.;

ATTORNEYS-AT-LAW.

ALEX MURDOCK, (free legal advice) evenings at 875 37th st., Oakland. Defective titles, bankruptcy, corporation and all general law business.

LAW OFFICES of J. L. Smith, formerly S. F., now 1117 Washington st., Oakland. Phone Oakland 2606. Residence phone Spruce 562.

WILSON & WILSON (Mountford S. Wilson and Charles H. Lovell), attorneys-at-law, 1880 Webster st., corner Pine, San Francisco.

L. S. CLARK, atty.-at-law, 851 Jackson st. Consultation free, open evenings.

R. H. GRIFFINS, Attorney-at-Law, U. S. Bk. Bldg., Oakland; phone Oakland 651.

GEO. W. LANGAN, 202-203 Bacon Block, phone Oakland 1431.

FREDERICK E. WHITNEY, Attorney-at-Law, 921 Broadway, rms. 19 and 20.

HAROLD L. MARTIN, Attorney-at-Law, room 51, 969 Broadway.

BEN F. WOOLNER Attorney and Counselor-at-Law and notary Public, 1063½ Broadway, rooms 7 and 8.

CLINTON G. DODGE, rooms 15 and 16, 906 Broadway.

SAMUEL BELL MCKEE, Attorney-at-Law, U. S. Bank Bldg., Oakland, Cal.

GEORGE E. DE GOLIA, 957 Broadway, northwest corner of 9th st., Oakland; room 7; telephone Oakland 38.

JOHNSON & SHAW, Law Office, 963 Broadway, rooms 49, 50 and 51.

MELVIN C. CHAPMAN, Attorney-at-Law, 967 Broadway.

SNOOK & CHURCH, Attorneys-at-Law, 906 Broadway.

NYE & KINSELL, Attorneys-at-Law, 961 Broadway.

HARRY W. PULCIFER, Attorney-at-Law, 957 Broadway, rooms 22 and 23.

DRESSMAKING.

PETER PAN waists made. 811 11th st. 50 cts.

DRESSMAKERS Help, children's wear, gowns, etc., nicely made; cheap. A, box 415, Tribune.

FANCY dresses made for girls under 14, for $1. 485 38th st., Oakland.

E. H. PERCIVAL & CO., School of Dressmaking—Ladies' tailoring and designing; diplomas given and positions secured for graduates. 1065 Washington street, over Lace House.

MRS. G. S. ATWOOD, children's clothing and plain sewing. 3624 Grove st., Oakland; Phone Oakland 8801.

DRESSMAKER, experienced; goes out by day, $3.50 per day; suits, waists and gowns. Address 602 Apgar st., between 38th and 39th sts.

MCDOWELL Dressmaking and Millinery School, always in the lead; patterns cut; special rates; evening class. 1073 Washington st.

SPIRITUALISTS.

MME. E. YOUNG—Medium; readings daily. 1081 Filbert st., 12th, Oakland. Phone 7808.

FOR SALE — MISCELLANEOUS.

FOR SALE—2 goats male; and female. For further particulars apply Box 512, Tribune.

OLD negatives, 6½x8½, for sale, 1c apiece, at Belle-Oudry's studio, 13th st., Oakland.

FOR SALE—$45, two-seated carriage, with top. Wm. Loane, 422 65th st.

FOR SALE—Thoroughbred, registered imported Kentucky saddle horse; has all gaits, fast singlefooter; no finer horse in the state; also elegant carriage team for family use. Address P. O. Box 288, Oakland.

BEST meals in Oakland—Day board at the Neera, 226 9th, $5 week; try one.

FOR SALE—Concert grand piano; highest standard make; too large for my home; will sacrifice; cash or payments. Address Piano, 605 37th st., Oakland.

BIRD STORE, 953½ Clay st., cor 9th—Parrots and imported birds of all kinds, gold fish, dogs, rabbits, pigeons and different kinds of pets. We buy and sell.

THOROUGHBRED fox terrier pups and game bantams for sale. 187 6th st., Oakland.

FOR SALE—Hand-made surrey, cheap. Miller's Blacksmith Shop, 1058 Franklin st.

FOUR showcases, 28 feet, $5.50 per foot, almost new. Apply Westover, 20 San Pablo ave.

FOR SALE—Furniture of 4-room flat $100; flat for rent $15 per month. Call 1068 18th st.

FINE sideboard and ice chest for sale; cheap. Inquire 1409 Castro st.

FOR SALE—Carpets, front and back parlor and bedroom; cook stove; reasonable. 108 5th st.

FINE furniture for sale. 888 45th st. P. Earensit.

FOR SALE—Work horse, 8 years old, weight 1250. 513 32d st.

WANTED—To sell two nice fresh cows. Louise Beeschart, corner Clark and High sts., Fruitvale.

FOR SALE—Fine piano, Stuyvesant Cabinet Grand; cheap. 531 38th st.

THE OAKS—Noted resort in the Sierras; no earthquakes, perfect climate; established business, 20 buildings; modern improvements; trout stream, 10 acres fruit, 10 amusements, free water; great possibilities; bargain acct. age of owner; photograph full particulars. E. Johnston, Applegate, Cal. x

FLEMISH oak dining set. 784 8th st.

GOOD bicycle for sale; $12. 1173 East 20th st.

FOR SALE—Rubber-tired buggy with umbrella top, a snap. Apply at 605 37th st., Oakland.

FOR SALE—Runabout in A1 condition; a bargain, can be seen Sunday a. m. at 648 51st st., Oakland.

FOR SALE—Concert grand Weber piano, made to order and used by noted artist, cost new $1500; will take one-third cost or will exchange for lot; make appointment by addressing Box 494, Tribune.

FOR SALE—Good gas range cheap; party leaving city. 1147 Jackson st.

IF you want to save 40 per cent on the purchase of your kitchen range, iron beds, mattresses, chiffoniers, rugs, etc., etc., and have the cash come to us, but if you don't care about a few dollars, well patronize some installment house. We want to do a cash business and will have it. See the Oakland Auction Co., corner Eighth and Franklin. Phone Oakland 4479.

HOP! hop! to Burrows' for new single shoes for one-legged people. Run! Run! to Burrows' for cheap secondhand shoes, corner 14th and Jefferson.

FOR SALE—Furniture of a 3-room cottage; very cheap and low rent. 618 6th st. (in rear).

FOR SALE—Cocker spaniel pups, seven months old. 565 32d st. x

ONE Columbia revolving barber chair. Apply at 505 14th st. x

WALNUT hatrack for sale cheap. 308 E. 16th st. x

FOR SALE—Fine Prince Albert suit. Inquire 1012 Webster st. x

FOR SALE—Furniture of a 5-room modern flat; parties can rent flat. Phone Oakland 8225 in forenoon. x

FOR a fine writing ink and library paste, 25cts per pint, send postal to Evatt Mfg. Co., 407 Oak st., San Francisco. It can't be beat. x

FOR SALE—Stylish driving and saddle horse; $225. Dr. Dudley Smith, 1111 Washington st. x

SEWING machine, gas range and other household furniture. Call between 11 and 4. 1063 Grove st. x

CANARY birds, fine singers, and other kinds of aviary birds for sale. 139 Helen st., North Oakland. x

FINE furniture for sale at a bargain. Inquire at 1469 Castro st., Oakland. x

FOR SALE—Fine, comfortable phaeton; price $40; second house east of College on 59th st., Oakland. Phone Oakland 6341. x

AUTO, 2 cylinder Winton; $400; will pay for any repairs needed. 67 Bacon blk. x

IRISH KENNELS, 1766 9th ave.—Best duck dogs on earth, rat-tail Irish water spaniels, 3 broken dogs and 3 puppies; also 1 9-months-old dog; my Irish setters cannot be beaten; best all round dogs to be had; 10 to select from. 1766 9th ave. x

LIGHT 2-seated platform spring wagon cheap. Inquire 5877 9th st., Golden Gate Station. x

FOR SALE—1000 old magazines, mostly standard, and a miscellaneous lot of bound books of all kinds. Address box 25, Tribune. x

SAFES—Herman Safe Co., agents McNeale & Urban safes. 126 Folsom st., S. F. x

SNAP—Rubber-tire surrey, first-class condition, made to order; used twice; standard make, can't duplicate for $250. Bargain for right party if taken at once. Call 546 34th. x

OAKLAND furrier, dyer, taxidermist—Furs bought, sold, exchanged. Fur garments remodeled. 531 16th st., near San Pablo. x

FIRE WOOD $2, $4, $5 load; kindling wood, large load, $2; sawdust for sale. Ledgett, 711 4th; phone Oakland 1011.

$15—200-EGG incubator and brooder. 427 65th st., off of Telegraph. x

STATIC machine, 10 plate, with apparatus; in splendid condition; a bargain for physician. Address box 281, Tribune office. x

SHOW CASES, all kinds on hand, built to order and exchanged; boxed and shipped anywhere; a fine drug store outfit for sale cheap; Oakland Show Case Factory, 760 Franklin st. x

HORSES shipped direct from the country always on hand, from $20 up; horses hired by day or week; watch for our auction sales of horses, wagons, buggies and harness, every Tuesday at 11 a. m.; will trade. 565 4th st., Oakland. x

WANTED—A second-hand windmill and tank. The Wolcott-Hough Co., 952 Broadway. x

FOR SALE—Horse, buggy and harness; $60. 1173 E. 20th st. x

500,000 feet of ¾-inch wrought iron water pipe as good as new at 3 cents; also 6000 feet of soil pipe fittings all sizes. G. Weissbaum, 133 11th st., San Francisco, Cal. x

HAIR DRESSING.

SHAMPOO, SCALP TREATMENT, HAIR DRESSING.

Miss May Butler, 582 Kirkham Street, near Eighth street. Phone Oakland 4216. Formerly with "The Emporium," San Francisco. Treatment at your home.

RUPTURED CURED.

DR. PIERCE'S Electric Truss, at Home Office and Factory, cor. Central ave. and Chestnut st., Alameda.

EDUCATIONAL AND MUSICAL.

The Horton School

Corner of Twelfth and Filbert Streets. This school includes Primary, Intermediate, Grammar and High School grades preparing in all subjects for the State University, Stanford, and other similar colleges in the East. Physical and Manual training a part of the course. It has always admitted to all grades, and desires pupils of both sexes. This school will enter upon its 22d year on August 13, 1906.

MISS SARAH W. HORTON,
964 Eighteenth Street, Oakland, Cal.

GENTLEMAN desires evening instruction in French and German. Address box 586, Tribune office.

MRS. L. HONN'S dancing academy now open; Castle Hall, Twelfth and Franklin sts.; select social Tuesday evenings; delsarte and physical culture Thursday 2:

PHYSICIANS' DIRECTORY.

DR F W. D'EVELYN—Office, 2115 California street. San Francisco. Telephone West 1141, hours 1 to 3. Residence 2103 Clinton avenue, Alameda; telephone Alameda 150, hours 9 to 10 a. m., 7 to 8 p m

DR. GEORGE WALDO BURGESS, physician and surgeon Hours 1 to 3 and 7 to 8 p m 581 Sycamore st., Oakland; phone Oakland 1961

DR J S GREEN—31-32 Bacon Blk.; off. hrs 2-4 and 7-8 p m; off. phone Oakland 3336, res phone Oakland 3000

DR. OWEN BUCKLAND, Oculist, formerly of San Francisco, now at Union Savings Bank, 13th and Broadway, Oakland

DR WM L DUNN announces his change of office hours: 11 to 12, 3 to 5, 7 to 8, and Sundays, 11 to 12 1065 Washington st, Oakland

DR N H. CHAMBERLAIN—Office: Union Savings Bank Bldg; consultation 2:30 to 5; phone Oakland 58 Residence 645 27th st., Oakland, Cal., phone Oakland 1021.

DR T W STONE—Special attention diseases of women. Office 1018 Washington st

DR THEO OLMSTED—Rectal diseases Hours 10:30 a. m. to 2 p. m. Office phone Oakland 1412 Suite 1001-3, Union Savings Bank building.

DR D D. CROWLEY, 212-213-214 Central Bank building Office hours, 2 to 3 20 and 7 to 8 p. m.

VIAVI.

A HOME treatment for mothers and daughters, booklet free, write for it. Viavi Company 319-320 Central Bank Bldg, telephone Oakland 3253

MOVING AND STORAGE.

WE ARE amply prepared to store your pianos and furniture in iron warehouse at reasonable rates.
F F. PORTER, 466 8th st. Phone Oakland 1990

AMERICAN Furniture Co, pay best cash prices for second hand furniture. 418 8th st. Phone Oakland 6423.

LYON-DIMOCK CO, first-class, fireproof warehouse; largest vans, cut-rate shippers. 463 11th st., Tel. Oakland 2071.

BEKIN'S Van and Storage, packing, moving and storing furniture; brick warehouse; shipping at reduced rates. 1016 Broadway Tel Oakland 907.

WILSON BROS CO—Moving bet Oakland and San Francisco, covered vans; experienced help, low rates phone Exchange 97 1710 Market st, S F

COOK-MORGAN Storing & Moving Co.—Furniture pianos, merchandise, packing and shipping Office, 503 14th st.; phone Oakland 3235

BLACKSMITHS.

GENERAL blacksmiths, are ready for business and are prepared to do all kinds of general work, machine forging ship work, housesmiths and general repair work

John Petty & Sons.
655 FRANKLIN STREET, OAKLAND.
Tel. Oakland 3576

CHIROPODISTS.

MADAME MARIE, gifted clairvoyant, truth on all matters, for the next 30 days will read for 50c. 635 Telegraph ave

DR. R T LEANER chiropodist, formerly of 6 Geary st, S F; Miss E Minor, manicurist, now a 1055 Wash st., Oakland, opposite Bacon Bldg.

CHIROPODISTS—Drs Elizabeth Johnston and C L. Knobloch. All diseases of the feet a specialty. 1065 Washington Room 23. Phone Oakland 1835. c

NOTARY PUBLIC.

HELEN L. KELLY CO, Real estate, insurance, collection, loans, notary public Macdonough Bldg., cor. 14th and Broadway, Room 71, Phone Oakland 7602. u

NOTARY PUBLIC.
Legal papers carefully drawn.
W. S. HARLOW
Real estate, life and fire insurance, 982 Broadway; Tel Oakland 3670.

NOTARY PUBLIC—Legal papers carefully drawn Porter, 466 8th st., phone Oakland 1990

DENTISTS.

DR C W DECKER.
SURGEON DENTIST,
2115 Bush st., near Fillmore,
(Formerly Phelan Bldg., S. F., 24 years.)

LAUNDRY.

JAPANESE TOKYO LAUNDRY—formerly 429 Francisco st., S. F., now located 1448 Shattuck ave, N. Berkeley; Phone Berkeley 2604, nearly all clothes with us at time of fire were saved.

CLEANERS AND DYERS.

ELECTRIC DYEING AND CLEANING COMPANY—Skirts, 50c and up; gents' suits, 75c and up repairing Phone Oakland 2529 411 9th st

ACCOUNTANTS.

ACCOUNTANTS' services—$10 monthly and upwards; includes keeping your books, etc Financial statements examinations and adjustments quickly made Call or address, Suite 15, 1105 Washington st d

VALPEAU'S FEMALE PILLS

VALPEAU'S female pills are sure, best regulating pill sold, price $2 50 by express Osgood's Drug Stores Oakland

RESTAURANTS.

COLUMBUS TAMALE PARLOR, 464 9th st—Spanish dishes, up-to-date; everything first-class, private rooms Phone Blue 847 Barbaria Bros propre

FURNITURE — STOVE REPAIRING.

LAMP, lock and key works. Novelty Repair Works 608 San Pablo avenue. Tel Oakland 3009

TABLES, DISHES, ETC., RENTED.

WE rent tables, chairs, dishes. Austin's, 635 San Pablo ave; phone Oakland 3010.

SEARCHER OF RECORDS.

O W McKEAND—Searcher of Records and Examiner of Land Titles, removed to 458 8th st., west of Broadway, Oakland

FINANCIAL.

FOR SALE—Realty Syndicate certificates paid up at 92½ cents. C. Conklin, 1172 Broadway Oakland

TOO LATE TO CLASIFY

WHEN you want half-tones, bookbinding or job printing phone THE TRIBUNE Oakland 528 Largest plant in California Rapid reasonable reliable

SUNNY room with folding bed. 1363 Castro street 4

WILL rent my music studio two days every week to other teachers. 2 pianos sunny rooms, fine location Box 419 A, Tribune. 4

WANTED—By young man, work, with manufacturing co with a view of learning trade Box 533 Tribune

WOMAN to do housework or take care of [illegible] 222 Andover st

WANTED—Woman or girl for housework no cooking 2222 Pancroft way.

Photo Engraving

THE PHOTO ENGRAVING AND ART DEPARTMENT OF THE TRIBUNE

IS THE MOST COMPLETE AND EFFICIENTLY EQUIPPED IN THE STAAT. ALL KINDS OF ZINC AND COPPER CUTS FOR ALL PRINTING PURPOSES.

THE TRIBUNE
PHOTO ENGRAVING DEPARTMENT

8th and Franklin Sts.
PHONE OAKLAND 528
Finest Work at Reasonable Prices. Prompt Delivery.

Dainty Light Biscuits and Fluffy Corn Bread

Cook with Gas

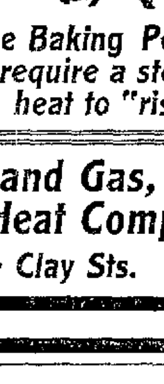

Because Baking Powders and Soda require a steady, even heat to "rise."

Oakland Gas, Light & Heat Company
13th & Clay Sts. Oakland

THE KNAVE

Clever, individualistic, terse and readable, appearing each Sunday in The Tribune

Get the Tribune. All news stands.

Oakland's Modern Newspaper.

THE TRIBUNE

Ledgers Journals Day Books Ruled and Bound To Order

Our Books Open FLAT

And All Kinds of Blank Books

Paper Ruled and Punched
To Fit Any Loose Leaf Ledger

Music and Magazines
Bound and Rebound In Any Style.

The TRIBUNE
Phone Oakland 528.

AMUSEMENTS.

PHONE THE MACDONOUGH OAKLAND'S LEADING THEATER
C. P. HALL, Sole Prop. and Manager.

ELLEFORD STOCK CO.
TONIGHT—THIS WEEK ONLY
The Great Romantic Melodrama
MONTE CRISTO
Evenings 10, 20, 30 cents.
Saturday and Sunday Matinees, 10 and 20 cents—No Higher.

Ye Liberty Playhouse
Phone Oak 73. Direction H. W. Bishop.

TONIGHT AND ALL THIS WEEK
Matinees Saturday and Sunday.
KATHERINE GREY IN
"TRILBY"
Landers Stevens as Svengali.
Next Week: Katherine Grey in "The Little Minister."
Prices—25c and 50c.

NOVELTY THEATER
Broadway, bet. Eleventh and Twelfth
Oakland's Leading Vaudeville Theater
Tony Lubelski, Pres. Guy C. Smith, Mgr.

2—MATINEES EVERY DAY—2
2:15 P. M. and 3:45 P. M.
Continuous Until 5 p. m.
Adults 10c, Children 5c.
2—SHOWS EVERY NIGHT—2
7:45 P. M. and 9:15 P. M.
Except Saturday and Sunday—Continuous.
7:30 p. m. until 11:15 p. m.
BALCONY 10c, LOWER FLOOR 20c.

BELL THEATER
Bell Company, Forty in Number
Presenting the prelude of
"PRINCESS FAN TAN"
Little Irving Jones, famous comedian
Ann Hamilton Company in a Mexican Study
Moving Pictures
Prices 10 and 20 cents.

IDORA PARK
Direction H. W. Bishop.
Last Week of the Nautical Opera,
H.M.S.Pinafore
Houses Crowded, Audiences Delighted.
Next Monday Evening
GIROFLE-GIROFLA
The Gem of French Comic Operas
Seats now ready at Sherman, Clay & Co's., 13th and Broadway. Reserved seats 50c, including admission to Park. General admission to opera 25c. Admission to Park: Adults 10c, Children 5c.
OPEN AIR SKATING RINK.
Skates 25c, including checking.

Lakeside Rink
12th St. between Webster and Harrison.
HOURS—10 a. m. to 12 m.; 2 to 5 p. m.; 7:30 to 10:30 p. m. Admission 20 Cts.
THURSDAY NIGHT—Ladies' Match Race, Championship Pacific Coast.
FRIDAY NIGHT—Ladies' Night, Wheelbarrow Race.

Orders solicited for
PORTLAND CEMENT
from
PORTLAND CEMENTFABRIK HEMMOOR, HAMBURG, GERMANY.
Highest expert tests endorse the unexcelled quality, uniformity and tensile strength of the
HEMMOOR PORTLAND CEMENT
William Wolff & Company,
Temporary Offices, Bacon Building, Oakland, Cal.

H. T. COMPTON
Civil Engineer and Surveyor.
ROOM 59. ALBANY BLOCK
Phone Oakland 6332.
Lots and Tracts surveyed and plotted both sides of the bay. Economic location of Railroads and economic use of structural materials. Ex-City engineer of Stockton, formerly with State Harbor Commission, San Francisco, also with Mexican Central Railroad.

Family Wines Cannot Be Too Pure
None quite so pure as the product of the Giersberger vineyards.
It used to be the fashion for French tables wines to control the market in California. Now the pure wines of California, of which the Giersberger products lead, are greatly in demand in the cafes of critical Paris.
There must be a reason.
Theo. Gier Wine Co.
511 14th St. 1227 Broadway
OAKLAND

FANCY GOODS
Shirtwaists made to order in latest styles Ladies' and children's Shoes. Lowest prices. Satisfaction guaranteed.
THE WASHINGTON
Manufacturers and Retailers
535 Eleventh St., near Clay.

CLUB BREAKFAST, 35c; LUNCH, 50c. DINNER (WITH WINE) 75c.
RAVIOLI EVERY SUNDAY.
American-Italian Restaurant
409 TENTH ST., OAKLAND.
PHONE OAKLAND 8521.

75 At Auction

Thursday, August 9, 1906, at 1 p. m.
Fifty heavy draft horses, consigned by S. B Conott of Utah. All gentle broke, weighing from 1350 to 1700 pounds. Twenty-five head driving horses; also ten sand wagons and fifteen sets double harness. The draft horses are young and sound and all ready for work. Sale takes place at our new location, corner Fourteenth and Valencia streets, San Francisco.
Notice—The Western Horse Market has no branches, either in San Francisco or Oakland. No outside horses will be taken at this sale.
WESTERN HORSE MARKET.
E STEWART & CO., 295-297 Valencia.

Are your eyes worth the few minutes given for examination and the amount of money given for glasses, considering the benefit derived from them?
LAHANIER See Me
1207 Broadway Optician
Opp. Ye Liberty Theater.

THE BEST OF ALL CALIFORNIA WINES
Copo D'Oro
Sold in Glass Only.
Distributed By
The Winedale Co.
Wholesale and Retail.
Family trade supplied.
1006-1008 WASHINGTON ST.

GO TO
EDWARDS'
FOR FISH
OYSTERS
Crabs, Shrimps, Clams, etc., Wholesale and Retail.
914 WASHINGTON ST., near Ninth.
Phone Oakland 547.

LEGAL.

NOTICE TO CREDITORS OF MARY BEENY, DECEASED, TO PRESENT THEIR CLAIMS TO THE EXECUTOR OF THE LAST WILL OF DECEASED WITHIN FOUR MONTHS.

Estate of Mary Beeny, deceased.
Notice is hereby given by the undersigned, executor of the last will and testament of Mary Beeny, deceased, to the creditors of and all persons having claims against the said deceased, to exhibit them, with the necessary vouchers, within four months after the first publication of this notice, to the said executor, at the office of Johnson & Shaw, rooms 49 50, 51, at No. 969 Broadway street, in the City of Oakland, County of Alameda, State of California, which said office the undersigned selects as his place of business in all matters connected with said estate of Mary Beeny, deceased.
JAMES HENRY BEENY,
Executor of the last will and testament of Mary Beeny, deceased.
Dated, Oakland, July 31st, 1906.

NOTICE TO CREDITORS.

Estate of Sarah Le Roy Trembley, deceased.
Notice is hereby given by the undersigned, executor of the last will of Sarah Le Roy Trembley, deceased, to the creditors of and all persons having claims against the said deceased, to exhibit them, with the necessary vouchers, within ten (10) months after the first publication of this notice, to the said executor, at his residence, No. 921 Myrtle street, Oakland, Alameda County, California, which said residence the undersigned selects as his place of business in all matters connected with said estate of Sarah Le Roy Trembley, deceased.
H. A. POWELL,
Executor of the last will of Sarah Le Roy Trembley, deceased.
Dated, Oakland, July 17, 1906.

NOTICE OF TIME SET FOR PROVING WILL, ETC.

In the Superior Court of the County of Alameda, State of California.
In the matter of the estate of Margaret Cunningham, deceased.
Notice of time set for proving will, etc
Notice is hereby given that a petition for the probate of the will of Margaret Cunningham, deceased, and for the issuance to Stella Cunningham Chappell and Emma Templeton Oakes of letters testamentary thereon, has been filed in this Court, and that Monday, the 13th day of August, A. D. 1906, at 10 o'clock A. M. of said day, at the Courtroom of Department No. 4 of said Court, at the Court House in the City of Oakland, in said County of Alameda, has been set for the hearing of said petition and proving said will, when and where any person interested may appear and contest the same.
Dated July 30th, 1906.
JOHN P. COOK, Clerk.
By A. A. Rogers, Deputy Clerk.
JOHN YULE, Attorney for Petitioners, 957 Broadway, Oakland, Cal.

NOTICE TO CREDITORS.

Estate of Abraham Smith, also known as Abram Smith, deceased.
Notice is hereby given by the undersigned, administratrix of the estate of the above named Abraham Smith, deceased, to the creditors of and all persons having claims against the said deceased, to exhibit them, with the necessary vouchers, within four (4) months after the first publication of this notice to the said administratrix, at the office of H. L. Breed, Attorney-at-Law, 861 Broadway, room 1, Oakland, California, which said office the undersigned selects as her place of business in all matters connected with said estate of the above named Abraham Smith, deceased.
ANNIE KNAUTH,
Administratrix of the estate of Abraham Smith, also known as Abram Smith, deceased.
Dated, Oakland, July 17, 1906.
H L BREED, Attorney, 861 Broadway, Oakland Cal.

NOTICE TO CREDITORS.

Estate of William Harvey, deceased.
Notice is hereby given by the undersigned executors of the estate of William Harvey, deceased, to the creditors of and all persons having claims against the said deceased, to exhibit them with the necessary vouchers within Ten months after the first publication of this notice to the said Executors at the office of their Attorneys, Knight & Heggerty, 2319 Scott street, San Francisco, California, which said office the undersigned select as their place of business in all matters connected with said estate of William Harvey, deceased.
RUBY HARVEY,
JOSEPH HARVEY,
Executors of the estate of William Harvey, deceased.
Dated, Oakland, July 18th, 1906.
KNIGHT & HEGGERTY, 2319 Scott St., San Francisco, California, Attorneys for said Executors.

NOTICE OF STOCKHOLDERS' MEETING OF THE GOLDEN GATE CRACKER COMPANY FOR THE PURPOSE OF INCREASING ITS CAPITAL STOCK.

Whereas, In the opinion of the Board of Directors of the Golden Gate Cracker Company, it is advisable that the capital stock of the said corporation be increased from Fifty thousand Dollars divided into Five thousand shares at the par value of Ten dollars each, to Two hundred and fifty thousand Dollars, divided into Twenty-five thousand shares at the par value of Ten Dollars each; now, therefore, be it
Resolved, That a meeting of the stockholders of the Golden Gate Cracker Company, a corporation, be, and the same is hereby called for Monday, September 24, 1906, at the hour of 8 o'clock P. M. of said day, at the Security Savings Bank, Southeast corner of Eleventh and Broadway streets, City of Oakland, County of Alameda, State of California, the same being the principal place of business of said corporation and at the building where the Board of Directors of the said corporation usually meet, for the object and purpose of considering the advisability of increasing, and for increasing the capital stock of this corporation from Fifty thousand Dollars divided into Five thousand shares at the par value of Ten Dollars each, to Two hundred and fifty thousand Dollars divided into Twenty-five thousand shares at the par value of Ten Dollars each.
Done by order of the Board of Directors of the Golden Gate Cracker Company, this 23rd day of July, 1906.
HUGO D. NEWHOUSE,
Temporary Secretary of the Golden Gate Cracker Company.

NOTICE OF TIME SET FOR PROVING WILL, ETC.

In the Superior Court of the County of Alameda, State of California.
In the matter of the estate of Mary Misgill, deceased.
Notice of time set for proving will, and aplication for letters of administration with will annexed.
Notice is hereby given that a petition for the probate of the will of Mary Misgill, deceased, and for the issuance to Michael Foley of letters of administration with will annexed has been filed in this court, and that Friday, the 10th day of August, A. D. 1906, at 10 o'clock a. m. of said day, at the Courtroom of Department No. 4 of said court, at the Court House in the City of Oakland, in the County of Alameda, has been set for the hearing of said petition, when and where any person interested may appear and contest the same, and show cause, if any they have, why said petition should not be granted.
Dated July 30, 1906.
JOHN P. COOK, Clerk.
By A. A. Rogers, Deputy Clerk.
BURCHARD & HOUSTON, Attorneys for Petitioner, 2424 Sacramento St., San Francisco, Calif.

MEETING NOTICE.

Notice is hereby given that a meeting of the Stockholders of the Alameda Realty Company, will be held at the office of the Company, at room 276, Bacon Block, Oakland, California, at 10 a. m., on Tuesday, the 14th day of August, 1906, for the purpose of electing five directors and for the transaction of such other business as may legally come before the meeting.
The stock transfer books of the company shall be closed Saturday, the 4th day of August, 1906, and stay closed until Wednesday, the 15th day of August, 1906.
By order Board of Directors.
Dated June 16th, 1906
VERNON WILSON, Secretary.

PROBATE NOTICE.

In the Superior Court of the County of Alameda, State of California.
In the matter of the estate of George Plummer, deceased.
Notice of time set for proving will, etc., and application for letters of administration with the will annexed.
Notice is hereby given that a petition for the probate of the will of George Plummer, deceased, and for the issuance to William P. Plummer and George E. Plummer of letters of administration with the will annexed, has been filed in this court, and that Monday, the 28th day of April, A. D. 1902, at 10 o'clock A. M. of said day, at the Courtroom of Department No. 4 of said Court, at the Court House in the City of Oakland, in the County of Alameda, has been set for the hearing of said petition, when and where any person interested may appear and contest the same, and show cause, if any they have, why said petition should not be granted.
Dated April 16, 1902.
FRANK C. JORDAN, Clerk.
By J. C. Crooks, Deputy Clerk.
C. E. WILSON, Attorney for Petitioner, 155 Crocker Building, San Francisco

NOTICE OF TIME SET FOR PROVING WILL, ETC.

In the Superior Court of the County of Alameda, State of California.
In the matter of the estate of Catherine C. Sharpstein, also known as Kate C. Sharpstein, Mrs. J. R. Sharpstein, Mrs. John R. Sharpstein, deceased.
Notice of time set for proving will, etc.
Notice is hereby given that a petition for the probate of the will of Catherine C. Sharpstein, also known as Kate C. Sharpstein, Mrs. J. R. Sharpstein and Mrs John R. Sharpstein, deceased, and for the issuance to Jay R. Sharpstein and William C. Sharpstein of letters testamentary thereon, has been filed in this Court, and that Friday, the 10th day of August, A. D. 1906, at 10 o'clock A. M. of said day, at the Courtroom of Department No. 4 of said Court, at the Court House in the City of Oakland, in said County of Alameda, has been set for the hearing of said petition and proving said will, when and where any person interested may appear and contest the same.
Dated July 26, 1906
JOHN P. COOK, Clerk.
By A. A. Rogers, Deputy Clerk.
W. C. SHARPSTEIN, Attorney for Petitioners, 900 Eddy street, San Francisco, Cal.

STOCKHOLDERS' MEETING.

Oakland, Cal., July 16, 1906.
OFFICE OF THE BERKELEY ROCK COMPANY—
TO THE STOCKHOLDERS OF THE BERKELEY ROCK COMPANY:
Please take notice that the annual meeting of the stockholders of the Berkeley Rock Company will be held at the principal office of the company, in the City of Oakland, Alameda County, California, on Tuesday, the 7th day of August, 1906, at 7 o'clock P. M., for the purpose of electing Directors and for the transacting of such other business as may properly come before the meeting.
The Stock Transfer Book of the company will be closed on Tuesday, July 17, 1906, at 5 o'clock P. M., and will remain closed until Wednesday, the 8th day of August, 1906, at 10 o'clock A. M. By order of the Board of Directors.
JAMES E. CRANE, Secretary.

NOTICE TO CREDITORS.

In the Superior Court of the State of California, in and for the County of Alameda.
Estate of Leo Metzger, deceased.
Notice is hereby given by the undersigned administratrix of the estate of Leo Metzger, deceased, to the creditors of and all persons having claims against the said deceased, to exhibit them with the necessary vouchers within ten (10) months after the first publication of this notice to the said administratrix at the office of the undersigned, No. 1515 Lafayette street, City of Alameda, County of Alameda, which said office the undersigned selects as her place of business in all matters connected with said estate of Leo Metzger, deceased.
REBECCA METZGER,
Administratrix of the estate of Leo Metzger, deceased.
Dated, Oakland, July 20th, 1906.

NOTICE TO CREDITORS.

Estate of Dennis McCarthy, deceased.
Notice is hereby given by the undersigned executrix of the will of Dennis McCarthy, deceased, to the creditors of and all persons having claims against the said deceased, to exhibit them with the necessary vouchers within ten months after the first publication of this notice to the said executrix, at the office of Dudley Kinsell, 861 Broadway, Oakland, California, which said office the undersigned selects as her place of business in all matters connected with said estate of Dennis McCarthy, deceased.
ALICE JOSEPHINE McCARTHY,
Executrix of the will of Dennis McCarthy, deceased.
Dated, Oakland, July 21st, 1906.
DUDLEY KINSELL, Attorney.

NOTICE TO CREDITORS.

Estate of William F. Boardman, deceased.
Notice is hereby given by the undersigned executor of the will of William F. Boardman, deceased, to the creditors of and all persons having claims against the said deceased, to exhibit them with the necessary vouchers within ten months after the first publication of this notice to the said executor at the office of Dudley Kinsell, 861 Broadway, Oakland, California, which said office the undersigned selects as his place of business in all matters connected with said estate of William F. Boardman, deceased.
L. E. BOARDMAN,
Executor of the will of William F. Boardman, deceased.
Dated, Oakland, July 21st, 1906.
DUDLEY KINSELL, Attorney.

NOTICE TO CREDITORS.

Estate of J. N. Bailey, deceased.
Notice is hereby given by the undersigned, executor of the will of J. N. Bailey, deceased, to the creditors of and all persons having claims against the said deceased, to exhibit them, with the necessary vouchers, within four months after the first publication of this notice, to the said executor, at his office at No. 1721 Twelfth avenue, in Oakland, Alameda County, California, which said office the undersigned selects as his place of business in all matters connected with said estate of J. N. Bailey, deceased.
WILLIAM C. MASON,
Executor of the will of J. N. Bailey, deceased.
Dated, Oakland, July 27th, 1906.

LEGAL.

IMPORTANT
NOTICE TO VOTERS
REGISTRATION

Office of the County Clerk,
Alameda County, Cal.

NOTICE IS HEREBY GIVEN THAT, IN ACCORDANCE WITH THE PROVISIONS OF CHAPTER 53, STATUTES OF 1899, ALL VOTERS OF ALAMEDA COUNTY MUST APPLY FOR RE-REGISTRATION IN ORDER TO BE ABLE TO VOTE AT THE GENERAL ELECTION IN NOVEMBER, AS EVERY NAME ON GREAT REGISTER WAS CANCELED JANUARY 1ST, 1906.

OWING TO THE FACT THAT THERE IS NO PROVISION OF LAW PROVIDING ASSISTANCE FOR THE CLERK TO REGISTER VOTERS, IT IS IMPORTANT THAT VOTERS SHOULD APPLY FOR REGISTRATION AT ONCE IN ORDER TO EXPEDITE THE WORK.

SUCH RE-REGISTRATION BEGAN ON THE 1ST DAY OF JANUARY AND WILL BE IN PROGRESS AT ALL TIMES UNTIL FORTY DAYS PRECEDING THE NEXT ELECTION IN NOVEMBER.

IN ORDER TO FACILITATE THE WORK OF REGISTRATION, ATTENTION IS CALLED TO THE PROVISIONS OF SECTION 1097, WHICH READS AS FOLLOWS:

Sec. 1097. No person's name must be entered by the Clerk unless.
1. Upon the production and filing of a certified copy of the judgment of the Superior Court directing such entry to be made.
2. If a naturalized citizen, upon the production of his certificate of naturalization, which certificate must be issued ninety days prior to the succeeding election, or upon his affidavit that it is lost and out of his possession, which affidavit must state the place of his nativity and the time and place of his naturalization, together with his affidavit that he has resided in the United States for five years, and in this state for one year next preceding the time of application, and that he would be an elector of the county at the next succeeding election, provided, however, if such naturalized citizen shall have been previously registered as a qualified elector in any of the counties, or cities and counties of this state, his name must not be entered by the Clerk unless he produces a certificate of such registration, issued by the party authorized by law to issue such certificate, which certificate shall be prima facie evidence of his naturalization.
3. If born in a foreign country, upon his affidavit that he became a citizen of the United States by virtue of the naturalization of his father while he was residing in the United States, and under the age of twenty-one years, and that he is or would be an elector of the county at the next ensuing election
4. In other cases, upon the affidavit of the party that he is or will be an elector of the county at the next succeeding election.

FURTHER NOTICE IS HEREBY GIVEN THAT AFFIDAVITS OF REGISTRATION MUST BE SWORN TO BEFORE THE COUNTY CLERK OR HIS DEPUTIES, AND THAT THEY CANNOT, OWING TO THE PROVISIONS OF THE NEW REGISTRATION LAW, BE SWORN TO BEFORE ANY OTHER OFFICER.

THE OFFICE OF THE COUNTY CLERK WILL BE, UNTIL FURTHER NOTICE, OPEN FOR REGISTRATION FROM NINE A. M. UNTIL FIVE P. M. EACH DAY, EXCEPT SATURDAYS, ON WHICH DAY OFFICE WILL CLOSE AT 12 M.

JOHN P. COOK,
County Clerk, Alameda County.
Dated March 5, 1906.
(Seal)

NOTICE OF TIME SET FOR PROVING WILL, ETC.

In the Superior Court of the County of Alameda, State of California.
In the matter of the estate of James McManus, deceased.
Notice of time set for proving will, etc.
Notice is hereby given that a petition for the probate of the will of James McManus, deceased, and for the issuance to Mary A. McManus of letters testamentary thereon, has been filed in this Court, and that Friday, the 17th day of August, A. D. 1906, at 10 o'clock A. M. of said day, at the Courtroom of Department No. 4 of said Court, at the Court House in the City of Oakland, in said County of Alameda, has been set for the hearing of said petition and proving said will, when and where any person interested may appear and contest the same.
Dated August 4, 1906.
JOHN P. COOK, Clerk.
By A. A. Rogers, Deputy Clerk.
JOHN J. McDONALD, Attorney for Petitioner, [illegible] Broadway, Oakland, Cal.

MAJ. SCHOFIELD ENDS HIS LIFE

Son of Late Lieutenant General Blows Out His Brains in San Francisco.

SAN FRANCISCO, Aug. 7.—Major William B. Schofield, son of the late Lieut.-General Schofield, committed suicide yesterday afternoon in his home, 3947 Twenty-third street, by blowing out his brains with an army pistol.

The suicide was deliberately planned by Schofield, who had been a well-known figure in club and army circles in this city for a great many years. Major Schofield had been in ill health for some time, and only recently returned from service in the Philippine Islands, shattered in mind and body by a long and rigorous campaign in the Far East.

The unfortunate man's wife and her mother, Mrs. Thomas Eager, who has been living with them since their return from the islands last spring, went to Oakland yesterday on business, leaving Major Schofield in the house. When they returned last evening the unfortunate army officer's body was found lying on the floor in an upper room in a pool of blood.

Beside the body was a note which the man had written, which read:

"This is a deliberate suicide. No one is to blame but myself.

"WILL."

WANTS DAUGHTER RESTORED TO HIM

A man giving his name as John Thompson, and his residence at 514 Fourth street, was at the court house yesterday for the purpose of learning what legal steps to take for the recovery of his eleven-year-old daughter, Mary, who, about three years ago, was put in the hands of Mrs. Lydia Prescott of the Society for the Prevention of Cruelty to Children.

Thompson, who says he is a teacher of vocal and instrumental music, states that about three years ago he was arrested for an alleged battery on his wife. He was sentenced to six months in the county jail. Later his case went before Judge Ellsworth in regard to fixing the guardianship of his three children. Father Crowley was made guardian of John and James Thompson, and Mrs. Prescott was made guardian of Mary, who, at that time, was eight years of age.

After Thompson had served his six months' sentence he and his wife became reconciled. Thompson states that his brother-in-law, James Fleming Brown, of Scotland, wants him and his wife to take up their residence with him in the foreign land.

Thompson and his wife, however, do not wish to go without the daughter, Mary, and it is for this purpose that he is making a search for his child. He states that Mrs Prescott will give him no information concerning her whereabouts.

Yesterday afternoon Thompson was hunting up the records at the Hall of Records with the object in view of locating the girl.

GAGE SELLS PT. LOMA HOME TO MRS. TINGLEY

SAN DIEGO, Aug. 7.—Lyman J. Gage, former Secretary of the Treasury, who has been living at Point Loma for some months, has sold his home to Mrs. Katherine Tingley, head of the Theosophical Brotherhood, and it is presumed is about to leave.

Almost one year ago Gage purchased the property from Mrs. Tingley for $3000. The deed specified that Gage was never to sell or dispose of the property to any person without first obtaining the permission of Mrs. Tingley to do so. It was also specified that Mrs. Tingley was to repurchase the property within any time inside of two years if requested to do so by Gage.

Several months ago Gage completed the construction of the seven-room dwelling, which he has since been occupying. The price which Mrs Tingley has paid for the property has not been given out.

When asked whether he intended to leave Point Loma, Gage replied that whether he intended to leave or stay was nobody's business but his own, and that he would refuse to make his plans known through the newspapers. He would not deny, however, that he intends to leave Point Loma.

THREATEN DEPARTURE IF REFUSED PRIVILEGE

There was some discussion last night at the meeting of the city council in regard to the city wharves. Councilmen Burns and Pendleton were in favor of granting the entire dockage facilities to the California Transportation Company, in order to have the vessels of the company continue to dock here. These steamers ply between Oakland and Martinez, Benicia, Black Diamond, Antioch and Stockton.

During the past few weeks, other steamers have been allowed to dock at the city wharf, while the transportation company is paying $100 a month for the use of this dock. The management of the concern threatened to leave Oakland entirely if not granted the entire wharf. The matter was referred to the city wharf committee.

Luckiest Man in Arkansas.

"I'm the luckiest man in Arkansas," writes H. L. Stanley of Bruno, "since the restoration of my wife's health after five years of continuous coughing and bleeding from the lungs, and I owe my good fortune to the world's greatest medicine, Dr. King's New Discovery for Consumption, which I know from experience will cure consumption if taken in time. My wife improved with first bottle and twelve bottles completed the cure." Cures the worst coughs and colds or money refunded. At Osgood Bros., druggists, Seventh and Broadway and Twelfth and Washington streets; 50c and $1.00. Trial bottle free.

CASTORIA.
Bears the Signature of Chas. H. Fletcher. The Kind You Have Always Bought

HOTELS.

METROPOLE
13th and Jefferson Sts., Oakland.
A perfectly appointed hotel. Permanent and transient guests. Telephone in every room; steam heat and open fires. Splendid facilities for banquets, etc. Estimates promptly given. Rates reasonable. Information on request.
R. M. BRIARE, Proprietor.

Grand Central Hotel
Situated in the Santa Cruz Mountains, four hours' ride from Oakland. First class in every appointment. Rates $8 to $10 per week. Bus meets all trains. GLASS & DROPER, Proprietors, Felton, Cal.

The ATHENS
Oakland's New Hotel
Broadway, near 18th St., next to Postoffice.
Modern and first-class in every detail. Electric lighted, steam heated; telephone in every room; service unequaled.
JOHN B. JORDAN, Prop.

Golden West Hotel
N. W. Cor. 8th and Franklin Streets.
Just opened and centrally located. Hot and cold water in every room; electric lights. Fifty cents to $2 per day. Special price for permanent. Must be seen. Open all night. A. VAYSSIE, Prop.

SCHOOLS AND COLLEGES.

HITCHCOCK MILITARY ACADEMY,
San Rafael, Cal.
Accredited to the universities. Each cadet has his own room. Separate building called Junior Hall, for little boys. Christmas term will begin on August 14. For catalogue and pictures apply to the principal. Yours faithfully,
C. HITCHCOCK.

Miss Head's School
Will reopen on MONDAY, AUGUST 13th, for boarding and day pupils. Accredited to University of California, Stanford, Vassar, Smith, Wellesley.
2538 CHANNING WAY, BERKELEY, CAL.

CONSOLIDATED
HEALD'S
DIXON'S
BUSINESS COLLEGE
Bacon Block, Oakland.
1451 Franklin St., S. F.

Oakland Conservatory of Music
Established 1891. 1170 Madison street, Oakland, Cal. Only thoroughly equipped genuine school of music instruction on the coast. Over 300 students last year. Seven Free Scholarships. Full faculty of accomplished teachers. Accommodations for pupils from a distance. The conservatory is charmingly located in Lakeside district. Register now for next term commencing August 6. Director, ADOLF GREGORY.

10 YEARS IN EUROPE AND AUSTRALIA
Established Sixteen Years in Oakland.
CONSULT FREE
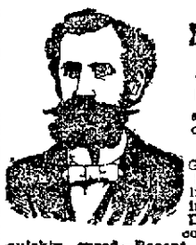
Dr. T. D. HALL
SPECIALIST
Quickly cures all Female Diseases and disorders of MEN
Private Diseases
Gonorrhoea, Gleet, Stricture, Syphilis, Sores, Swellings, Unnatural Discharges, Varicocele, etc., quickly cured—Recent cases in a few days.
Call or write, Dr. Hall's Medicinal Institute, 868 Broadway (upstairs), near Seventh street, Oakland, Cal. Cures guaranteed. Hours 10 to 12, 2 to 5, and 7 to 9; Sundays, 10 a. m. to 12 m. Museum of Anatomy open daily. Free to men.

SUMMER RESORTS.

Bartlett Springs
Hotel and Hotel Cottages; 100 Housekeeping Cottages.
General Store, Butcher Shop, Baker Shop, Fresh Vegetables, Milk and Butter in plenty. You can live cheaper than you can at home.
Mineral Baths; Masseurs for ladies and gentlemen.
Two Routes: California & N. W. Ry., via Hopland and Southern Pacific Co., via Williams, daily.
Address J. E. McMAHAN, Bartlett Springs, Cal.

Water Business
Office and warehouse, Fourth and King streets, San Francisco. Prompt deliveries made. Call for booklets about Springs.
Hansen & Kahler, Eighth and Webster Sts., Oakland, distributors for Oakland, Alameda and Berkeley.

Agua Caliente Springs
Was not damaged by the earthquake and is open for business. The nearest hot sulphur springs to San Francisco for health and rest. No staging. Take S. P. train at 16th-street station, Oakland, morning and afternoon. Address Theodor Richards, Agua Caliente, Sonoma county, Cal.

Highland Springs
LAKE CO.
For rest and health, for cleanliness, climate and accommodation stands unsurpassed of all summer resorts.
Rates—$12.00, $14.00 and $16.00 per week.
For full particulars address
R. ROBERTSON.

SAVE MONEY AVOID PAIN
Teeth Extracted Without Pain
Acknowledged to be the easiest and best painless extractors in Oakland.
Until July 31 we have decided to make our best sets of teeth for $3.00.

SET OF TEETH.....$2.00
BEST TEETH (S. S. W.)... 3.00
22k GOLD CROWNS..... 2.00
GOLD FILLINGS..... 1.00
SILVER FILLINGS ..... .50
BRIDGEWORK 2.00
No charge for extracting when teeth are ordered. A written guaranty for 20 years with all work.
BOSTON DENTAL PARLORS
1155½ WASHINGTON ST.
Open daily till 9 p. m. Sundays, 10 to 3.

Charles W. McCall
Willson J. Wythe
ARCHITECTS AND STRUCTURAL ENGINEERS
Have moved from 462 Thirteenth street to Rooms 522 and 523 Central Bank Building.
Telephones,
Office.....Oakland 2993
Mr. McCall's Residence.....Oakland 1032
Mr. Wythe's Residence.....Oakland 4446

DEWEY, STRONG & CO.
SCIENTIFIC PRESS PATENTS PATENT AGENCY
PATENTS
10 BACON BLOCK OAKLAND.

PATENTS
Obtained in all countries. Trademarks Registered. Opinions as to Patentability and Infringement.
DEWEY, STRONG & CO.,
10 Bacon Block, Oakland, Cal.

16th STREET TRUNK FACTORY
16th Street, Bet. San Pablo and Clay
Oakland, Cal.
W. L. ROBERTSON & CO., Props.,
Sample Trunks and Cases a Specialty. All goods retailed at Wholesale Prices. Trunks, Suit Cases, Bags and Ladies' purses repaired.

LLOYD, GILBERT & ROBERTSON,
REPRESENTING
NATIONAL SURETY COMPANY
and
NEW AMSTERDAM CASUALTY COMPANY
Room 7, 1003½ Broadway.
Phone Oakland 29.

Dr. Thiele
The GERMAN SPECIALIST
Late of San Francisco, has opened offices at
472 Eighth St., Oakland
All private and chronic diseases of both sexes successfully treated and cure guaranteed.

WEAK MEN
DR. HALL'S REINVIGORATOR stops all losses in 24 hours. You will feel an improvement from the first dose. We have so much confidence in our treatment that we could safely offer FIVE HUNDRED reward for any case we cannot cure. This secret Remedy Enlarges Shrunken Organs, cures Emissions, Impotency, Varicocele, Prematureness, Gleet, Strictures, Kidneys, Lost Manhood, Drains in the Urine and all other terrible wasting effects of errors of youth or excess; $2 per bottle; three bottles, $5. Guaranteed to cure any curable case. Try it. Acts like magic. Call or address HALL'S MEDICAL INSTITUTE, 855 Broadway, Oakland, Cal. Office hours, 10 to 12, 2 to 5 and 7 to 9. Sundays, 10 a. m. to 12 m.
HELP FOR YOU

California Bank
Masonic Temple Building,
Corner Twelfth and Washington Streets
Oakland.
D. EDWARD COLLINS.....President
JOHN W. PHILLIPS.....Vice-President
FRANK H. BROOKS.....Cashier
GEO. S. LACKIE.....Assistant Cashier
BOARD OF DIRECTORS.
John W. Phillips, J. S. Collins, D. Edward Collins, J. B. Richardson, Benjamin Smith, James P. Taylor, William Rutherford
Transacts a general banking business. Foreign and domestic exchange bought and sold. Correspondence solicited. Special attention paid to the execution of trusts for individuals, firms and corporations.

UNION NATIONAL BANK
Located on the Northwest Corner of Broadway and Twelfth Streets, Oakland, Cal.
THOMAS PRATHER.....President
EDSON F. ADAMS.....Vice-President
CHAS. E. PALMER.....Cashier
GEO. SCHAMMEL.....Assistant Cashier
DIRECTORS.
Edson F. Adams, Bush Finnell, C. E. Palmer, R. S. Farrelly, Thomas Prather, John C. Adams
Exchanges—Domestic and foreign at current rates.
Correspondents — Chemical National Bank, New York; N. M. Rothchild & Sons, London; Rothchild Freres, Paris; Die Direction der Disconto Gesellschaft, Berlin; Bank of California, First National Bank, Crocker-Woolworth National Bank.

G. R. LUKENS
FORMERLY 222 SANSOME ST.
SAN FRANCISCO.
OAKLAND—SYNDICATE BUILDING
Room 215. Tel. Oakland 33
SAN FRANCISCO: KOHL BUILDING
Room 314.

SUMMER RESORTS.

Yosemite
If you are going away for the summer, why not plan to go to Yosemite, where you can enjoy the best that nature affords?
At the Sentinel Hotel are located the Wells, Fargo & Co.'s Express, Western Union Telegraph and post offices, and the stage office; also a first-class barber shop, laundry and clubhouse. Express and postoffice money orders cashed.
Ladies, unaccompanied by gentlemen, can spend the entire summer at Camp Yosemite and be assured of every attention and courteous treatment by all. MISS FRANCES HICKEY, who has been in charge of the camp since its opening, will see that you are made to feel at home and that nothing is left undone which might add to your pleasure or comfort.
Camp Yosemite coupons good at Glacier Point Camp. Special rates by the month.
A house physician is located at the hotel during the season.
Trout fishing is good.
For further information as to rates, etc., address J. R. COOK, Yosemite, Cal., Southern Pacific Information Bureau, Santa Fe Information Bureau, or the Southern Pacific Information Bureau, Oakland, Cal.

Byron Hot Springs
America's Greatest Spa, one of the best hotels in the State. Waters that cure, and delightful environment. Week-end excursions $7.50 from San Francisco and return, including two days at hotel, use of mineral baths and waters. Send your family if you can't go yourself.
Address "Manager," Byron Hot Springs Hotel, Cal.

SEIGLER HOT SPRINGS
California's Famous Resort for health and pleasure. Natural hot stream and plunge baths for rheumatism, malaria, asthma, nervousness, etc. Wonderful stomach waters. Mineral swimming pond. Arsenic beauty baths. Rates, $9 to $12. Housekeeping cottages, baths and amusements free. Booklets, Pecht's, 414 14th st., Oakland. H. H. McGowan, Seigler, Lake Co., Cal.

CAMP TAYLOR—THE TENTED CITY AND HOTEL.
Not affected by earthquake. Send your family. Tent cottages, camp grounds (unlimited) where you can pitch your tents. Boating and swimming; grocery and butcher shop on grounds, where you can purchase at regular prices. Terms, under the present conditions most liberal. Apply to
ADAM BREHM, Camp Taylor.

Tuscan Springs.
OUR BATH HOUSE—We have just completed a new, modern, fireproof three-story bathhouse, steam heated throughout and up to date, where all kinds of baths are given by competent attendants. Everybody knows the mineral waters of Tuscan Springs excel in the cure of human ailments. Come and give nature a chance, and will put you through the summer without that tired feeling or a bad taste in your mouth. Send for booklet entitled, "Let Others Tell the Story." Tuscan Springs Catarrh Salts, 50c; Tuscan Springs Kidney and Liver Salts, 50c. Tuscan Springs Good Red Blood Salts, 50c. Postage paid to any address.
ED B. WALBRIDGE, Tuscan, Cal.
jel7tf

MONTE VISTA INN — Sierra Nevada pines; a delightful climate; all the home grown ranch luxuries, fruits in abundance, help yourself; trout fishing, swimming tank; best springs; low railroad rates. THOS. E. MORGAN, Prop., Dutch Flat, Cal.

BERGESHEIM
Santa Cruz redwoods. Six miles from Santa Cruz. Milk, cream, fruit; $7 and $8 per week. Send for circular. G. F. BIEDENWEG, box 121, R. F. D., Santa Cruz.

REDWOOD RETREAT!
Altitude 1000 feet.
Built among beautiful groves. The finest location in Santa Cruz Mountains. Mineral springs, plenty of fruit, amusement hall, swimming tank, billiards and other diversions, free to guests. Reduced rates $7.00 and $8.00 per week; increased facilities. Booklet by mail. Phone or address R. F. Warham, R. D. 28, Gilroy, Cal.

Gilroy Hot Springs
A Modern Health and Pleasure Resort. The waters are beyond compare as a remedy for Rheumatism, Neuralgia, Kidney and Liver Diseases. Excellent hotel; 15 cottages; beautiful mountain scenery; good hunting and fishing. Send for booklet to W. J. McDONALD, Prop.

OCCIDENTAL HOTEL
HAYWARDS.
Tennis Court, Croquet Ground, Dance Pavilion, etc. $7 Per Week and Upwards. Electric Cars Pass Door. First-class Family Hotel.

VACATION 1906
ISSUED BY THE
California Northwestern Railway
THE PICTURESQUE ROUTE OF CALIFORNIA
AND
North Shore Railroad
THE SCENIC ROUTE
IS NOW READY FOR DISTRIBUTION
GIVING FULL INFORMATION IN REGARD TO
CAMPING SPOTS, THE LOCATION, ACCOMMODATIONS, ATTRACTIONS, ETC., OF MINERAL SPRING RESORTS AND COUNTRY HOMES AND FARMS WHERE SUMMER BOARDERS ARE TAKEN, WITH TERMS OF BOARD, $7.00 AND UPWARDS PER WEEK.
To be had at Tiburon Ferry, foot of Market street, San Francisco. Inquiry by mail will bring an immediate response.
"Vacation 1906" can also be obtained at Tribune Office, Oakland.
JAS. AGLER, General Manager. R. X. RYAN, Gen'l Pass. Agent

Spiers Mineral Springs
LAKE COUNTY, CAL.
New Hotel and Cottages—Camping Ground—Hunting, Fishing, and all the Summer Sports.
Finest Medicinal Springs in California. Rates, $10 to $15. Round trip ticket, $7. Joshua Spiers, Prop.

Anderson Springs
LAKE COUNTY, CAL.
Charmingly situated; six hours from San Francisco. Hot sulphur and Iron baths. Natural steam baths. Fishing and hunting are of the best. Telephone connections to adjacent towns. Camping grounds rented. Rates $10.00 to $14.00 per week.
J. ANDERSON, Proprietor
Anderson Springs, Lake Co., Cal.
Middleton Post Office.

LESS THAN A PINT
PER HORSEPOWER PER HOUR
Of Gasoline required to operate an International Gasoline Engine. No engineer required. Call and see Sample.
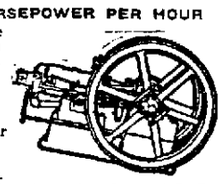
Oakland Carriage Implem'nt & Co.
362-364-366 TWELFTH ST.

HOWARD SPRINGS
LAKE COUNTY
CALIFORNIA
Unmolested by earthquake or fire, situated among the Pine Forests of Lake County—42 Mineral Springs—Hot Sulphur, Iron and Borax Plunge Baths; Magnesia Tub Baths.
The Greatest Combination of Mineral Drinking and Bathing Water of any Springs in the United States
Magnesia Springs Sure Cure for Stomach Trouble.
The Only LITHIA SPRING in the State for RHEUMATISM
Address all communications.
J. W. LAYMANCE, Prop.,
Howard Springs, Lake County, Cal.

F. E. BOWLES, President. L. G. HARPER, Cashier
L. C. MOREHOUSE, Vice-President. E. N. WALTER, Assistant Cashier
UNITED STATES DEPOSITARY
Capital Paid Up.....$600,000.00
Surplus and Undivided Profits...100,000.00
FIRST NATIONAL BANK
OAKLAND CALIFORNIA

FARMERS & MERCHANTS SAVINGS BANK OAKLAND
Does a savings business exclusively, paying the highest rate of interest consistent with conservative banking. Real Estate loans made on Mortgages only, Deeds of Trust not required. Eastern and S. F. Exchange and Certificates of Deposit.
EDSON F. ADAMS, President
S. B. McKEE, Vice-President
GEO. S. MEREDITH, Cashier
F. C. MARTENS, Asst. Cashier
West side of Broadway, near Twelfth Street.

THE OAKLAND BANK OF SAVINGS WILL BE PLEASED TO ENTERTAIN APPLICATIONS FOR LOANS ON REAL ESTATE OR ON APPROVED COLLATERAL SPECIAL ATTENTION GIVEN TO BUILDING LOANS
RESOURCES: SEVENTEEN MILLION DOLLARS

THE CENTRAL BANK OF OAKLAND, CALIFORNIA
Guarantee Capital.....$1,000,000.00
Paid Up Capital.....300,000.00
Surplus.....500,000.00
TRANSACTS A GENERAL BANKING BUSINESS

Safety Deposit Vaults for Rent
The strongest in the world; easily accessible; every accommodation—And an individual box for
$4 per year
CENTRAL BANK
Fourteenth and Broadway

FINANCIAL ❧ SHIPPING ❧ STOCKS

OFFICIAL RECORDS.

SPECIALLY REPORTED DAILY TO THE TRIBUNE.

Monday, August 6, 1906.

I HEREBY CERTIFY THAT THE FOLLOWING IS A SYNOPSIS OF ALL THE INSTRUMENTS FILED FOR RECORD IN THE OFFICE OF THE COUNTY RECORDER OF ALAMEDA COUNTY FOR AUG. 6.

MORRIS W. WILSEY,
Searcher of Records.

DEEDS.

J. P. MORILLO (single) to J. H. RAVEKES, NE Grand ave. and Joaquin ave., S 76 deg. 13 min. E 128, N 13 deg. 47 min. E 50, N 76 deg. 13 min. W 128, S 5.5-12 feet to beginning, portion San Leandro rancho, Eden township. The property conveyed by this deed being same undivided one-third interest as granted by R. and D. C. Morillo, Feb. 3, 184, 264 D. 135.

W. D. BISHOP and ANNA A. BISHOP (wife) to WILBUR S. WEST, lot A, blk 19, Alameda Park Homestead, Alameda; $10.

S. M. MOUSER to FREDERIC C. TORREY, beginning at Station No. 3 in center line Panoramic way, University Terrace, NW 73.56 to point in centre of Strawberry or Canyon road NE 1.44 feet to stake or point of beginning, said point being NW cor. land conveyed to second party June 13, 1905, being also SW cor. land hereby conveyed, NE 75 by NE 135, excepting that portion of land occupied by Strawberry road or Canyon road, Berkeley; $5.

LYDIA M. CARLSON and CARL A. CARLSON (husband) to A. R. CLEVELAND, S 34th 160 W Telegraph ave., W 31.6 by S 123, Oakland; $10.

C. K. MARSHALL and JULIA E. MARSHALL (wife) to FERDINAND MANTE, W Webster 575 S Walnut or (?) S 35 by W 100, Oakland; $10.

PATRICK H. RUDDOCK to CATHARINE W. RUDDOCK, NW 19th ave. 90 NE East 17th street, NE 50 by NW 135, map San Antonio, Oakland; $10.

EMILY H. MOORE (widow) to JESSIE CAMPBELL (wife) R. E. CAMPBELL, S Russell 102 W Florence, S 50, W to E Telegraph ave., N to intersection of E Telegraph ave. and S Russell, E 103.67, portion lot 1, blk D, Claremont tract, Berkeley; $10.

GEORGE SCHMIDT and NELLIE M. SCHMIDT (wife) to JACOB HOUSE, lot 3, blk 8, resubdivision portion blks 7 and 8, McGee tract, Berkeley; $10.

GEORGE H. MASON and MARGARET W. MASON (wife) to ELLA M. MELVIN (widow), NE East 14th (Adams) as widened, 100 SE 7th ave. (formerly Benton), SE 100 by NE 140, portion blk 58, H's. map of Clinton, Oakland; $5.

THE REALTY SYNDICATE (corporation) to ABBIE E. SANDERSON, S 15, lot 27, all lot 28, blk C, revised map Claremont avenue tract, Oakland; $10.

WILLIAM L. CARR and DELIA CARR (wife) to HERBERT G. DYSON and MARY C. DYSON, NW 2nd (now Shafter) ave. 201 NE Summer, NE 85 by NW 100, lot 48 and S1W 38, lot 47, Locksley Square, Oakland; $5.

FRANCES M. PECK, lot 36 and E ½ lot 36½, amended map subdivisions Maswood tract, Oakland; $4000.

HETTY T. HENSHAW and WM. G. HENSHAW (husband) to J. I. BREVOORT, lot 3, blk Y, map Hemphill tract, Brooklyn township; $10.

JOSEPH T. HOLLOWAY (widower) to FRANK X. HORNUNG, S East 17th street 145 W 24th ave., W 25, S 111, E 29.8 S, N 125.7½, W 25 feet of E ½ of lot 4, blk K, subdivision 50 Associates tract, Oakland; $10.

DONALD NICOLSON to SYLVIA A. BENNETT (wife) ALFRED BENNETT, NE 28th and Linden, E 25 by N 100, portion lots 11 and 12, blk A, Golden Gate Homestead, Oakland; $10.

CHARLES F. and OLIVE C. WOODS (wife) to FRANZ WISEHNEWSKI (single), NE East Twelfth street 100 SE Fifteenth avenue, SE 25 by NE 140, lot 5, block 11, San Antonio, Oakland; $10.

FRANZ WISEHNEWSKI (single) to W. H. CORNELL, W Weber street 375 S Central ave., S 50, W 133.85, N 50, E 133.55, lot 103, map Encinal Park tract, Alameda; $10.

JOHN R. HODGE and MARY F. E. HODGE (wife) to AMY R. COMPTON (wife) H. N. COMPTON, lots 236 and 237, blk O, Beulah Park property, Oakland. Deed given subject to restrictions existing on Beulah Park property; $10.

ASH J. RUSSELL, PETER L. WHEELER and WILLIAM B. BOSLEY (as trustees) SAMUEL MERRITT HOSPITAL to MARY A. MIKEL (widow), NW 15th and Madison streets, N 85.5 by W 150, S 88.5, E 150, Oakland; $10.

MANUEL J. SILVA and MARY C. SILVA (wife) to JOSEPH DIAS, beginning at stake E line land of Antone Dias, distant S 14 deg. 47 min. E 2.49 chains from E terminus of southerly line of 2nd ave., S 14 deg. 47 min. E 7.52 chains to center of Ward creek, thence S 79 deg. 47 min. E 70 links, S 53 deg. 17 min. E 3.30 chains, S 77 deg. 17 min. E 2.64 chains, S 39 deg. 47 min. E 2.60 chains, N 14 deg. 47 min. W 14.01 chains to stake in S line land of C. P. Windfeldt's southerly line, S 775 deg. 20 min. W 6.13 chains to beginning, containing 6.36 acres, portion San Lorenzo rancho, Eden township. Reserving partial right of way of the balance of the 19.178-acre tract of which the above described 6.36 acres formed a part, a strip of land 16 feet wide extending along northerly boundary described 6.36 acres and within the same and extending from E boundary line to W boundary line; $10.

JAMES CARBRAY and MARGARET M. CARBRAY (wife) to FRED PROBST and MARY PROBST (wife), W McGee (Dwinelle) 71.8 S Oregon (Tompkins), S 31.8 by W 120, portion lot 1, blk 7, State University Homestead tract No. 3, Berkeley; $10.

FRANK M. ISH and STELLA ISH (wife) to ELIZABETH S. MORSE, lot 16, blk B, Linda Vista Terrace, Oakland; $10.

DAVID McCARRON and CATHARINE McCARRON (wife) to JENS P. SIMONSEN, lot 25, blk 2024, Map No. 2, Whitcher tract, S 25th 215 W Grove, W 25 by S 100, Oakland; $10.

HENRY F. NEBAS (FRITZ NEHRBAAS) and FREDERICH NEBAS and MARY NEBAS (wife) to MANUEL A. BETTENCOURT and GERMANO SILVA, same as deed of trust, Manuel A. Bettencourt et al to M. T. Freitas et al, trustee, Eden township; $10.

BENJAMIN F. BERGEN (widower) to L. C. GLASSON, N Ashby ave. 200 W Telegraph ave., N 100 by E 35, Berkeley; $10.

J. C. GLASSON and LIZZIE E. GLASSON (wife) to BANKER'S TRUST CO. OF OAKLAND, trustees OAKLAND BANK OF SAVINGS, N Ashby ave., 200 W Telegraph av., N 100 by E 35, Berkeley; $1600.

H. P. NELSON and LAURA B. NELSON (wife) to SARAH W. LASELL (wife) [illegible] LASELL, lot 3, blk 6, amended map [illegible] La Loma Park and Wheeler tract, [illegible] $10.

GUY C. CALDEN and CALVESE [illegible] CALDEN (wife) to D. T. MacARTHUR, SW East 20th (Henry) 240 SE 13th ave. (Antonio), SE 50 by SW 140, lot 97, map N addition to Town of Brooklyn, Oakland; $10.

EMMA THOMPSON (widow) WILLIAM THOMPSON to MAURISIA OSEGUEDA (widow), SW Putnam 100 NW Brandon, NW 374, SW 120 to NE line railroad's right of way, SE 33.4 to intersection with line from point of beginning, SW at right angles from SW Putnam and parallel to Brandon, NE 120.5, lot 6 and SE 1-2 lot 5, blk 752, Lynd. Investment Co's. subdivision blks 751, 752, 753, etc., Levy and Lane tract, Fruitvale, Brooklyn township; [illegible]

MATILDA HENN[illegible] to MARIE CAR[illegible] NW 27th [illegible] East 12th, SW [illegible] by NW 75, [illegible] and 12, blk [illegible] Knowles and [illegible] Oakland; $10.

ELIZABETH [illegible] CHARLES W. [illegible] PETERSON [illegible] JOHANNE [illegible] E 5th, 325 [illegible] E 120 [illegible] 7, Tract [illegible]

[illegible] P. EMIGH and RACHEL EMIGH (wife) [illegible] CHARLES A. SMART and HENRIETTA SMART (wife), S Albion 357 E Grove, E [illegible] S 141, W 40, N 141.11, E 40, lot 36, Alden tract, Oakland; $10.

FRANK GOULART to MARGHERITA MOSCA (wife) LOUIS MOSCA, NE East 11th [illegible] SE 23th ave., SE 25 by NE 100, lot 17, blk [illegible] Knowles and Potter subdivision Kennedy tract, Brooklyn township; $10.

WICKHAM HAVENS and FLORENCE HAVENS (wife) to GEORGE H. MARTIN and ELEANOR F. MARTIN (wife), beginning on E Pala ave. at NW cor. lot 122, amended map Alta Piedmont tract, thence along line bet lot 122 and lot 123, NE 137.12 feet, SW 9.35, SE 42.93, SW 130.75, NW 50, lot 122, amended map Alta Piedmont tract, Oakland township; $10.

OCTAVIUS H. HULL and N. M. HULL (wife) to ALFRED W. TINGLEY, lots 28 and 29, blk O, Roberts and Wolfskill tract, (resubdivision), Oakland; $10.

BERKELEY CONSTRUCTION CO. to J. K. OWENS (married), NE Jaynes and McGee ave., N 88.70, E 73, S 113.43, W 35.65, portion lot 13, blk 7, Northlands Tract No. 1, Berkeley; $10.

JAMES GOULD JR. and CLARA R. GOULD (wife) to W. E. JUDGE, W Fulton 1 S Channing way, S 40 by W 150, portion lot 5, blk 3, College Homestead Assn., Berkeley; $10.

JESIE P. POND and H. M. POND (husband) to W. A. ROGERS, N Haight ave. 400 W 5th stret (Second ave.), W 66.1 by N 130, Alameda; $10.

SARAH A. McKEE (widow) to JOSEPH T. HINCH, lot 26, blk 7, map Santa Fe Tract No. 5, Oakland; $10.

JOSEPH T. HINCH and PAULENA HINCH (wife) to JAMES A. JOHNSON, lot 26, blk 7, map Santa Fe Tract No. 5, Oakland; $10.

JAMES M. JOHNSON and FANNIE M. JOHNSON (wife) to MARTIN FLOEGEL, lot 26, blk 7, Map Santa Fe Tract No. 5, Oakland; $10.

CLARENCE FOGG and ANNA C. FOGG (wife) to H. C. MORRIS, beginning at point SE line 12th ave. where said line is intersected by line dividing lots 41 and 42, map Templeton tract, SW 27.6, thence SE to SE line lot 42, thence NE to said line dividing lots 41 and 42, thence NW 141.59, portion lot 42, Oakland; $10.

MARIE E. CHANCHE (widow) to ALEXANDER M'TEER, N 37th st., 220 W Telegraph ave., W 40, N 150, E 40, S 150, portion Plot II, Ranchos V. and D. Peralta, Oakland, deed and agreement; $10.

VESTA M. COLBY (widow) to FRANK A. COXHEAD, NE Woolsey 250 NW Claremont ave., NW 50 by NE 120, lot 17, Colby tract, Oakland township; $10.

THE REALTY SYNDICATE (corporation) to W. H. HAMMOND (single), lot 24, blk G, Thermal Hill, formerly Howe tract, Oakland; $10.

A. K. HARMON JR. and ELIZABETH C. HARMON (wife) to HOME FOR THE AGED OF THE LITTLE SISTERS OF THE POOR (Cal. corporation), SE 22nd and Webster streets, S 131 by E 175, lots 3, 4, 5, map of property Harmon estate, Oakland; $10.

THOMAS R. QUAYLE and HAZEL O. QUAYLE (wife) to SAME, S 22nd street, 210 E Webster, — 65, S 131, W 65, N 131, E 15 feet, lot 6 and all lot 7, map property Harmon estate, Oakland; $10.

MARTHA B. ELRIDGE and CHARLES ELRIDGE (husband) to SAME, S 22nd 175 E Webster, E 35 by S 131, W 35, lot 6, map of property Harmon estate, Oakland; $10.

MATILDA A. PRINCE and M. PRINCE (husband) to E. A. WHITAKER, W Broadway 82 S from intersection with N Bernie street, S 26, W 58.3 3-8, N 27.1, E 65.5¼, Oakland, same being conveyed to F. L. Taylor, 112 D. 373; $10.

PETER G. KING and ELLA L. KING (wife) to THE McCARTHY CO. (corporation), lots 19, 20, 27, 29, 30, 31, 35, 36, 37 and 38, blk F, Lakeview tract, San Francisco; $10.

ELLEN M. WETHERBEE (widow) to S. S. AUSTIN, NE East 14th and Fruitvale ave., E 100 to line between lots 4 and 5, N 71.68 to N boundary lot 4, W 93.68 to E Fruitvale ave., S 55.38, lot 4, map Wetherbee and Farnum tract, Brooklyn township; $10.

LEON LAFLECHE (single) to MAX W. KOENIG, SE 3rd ave. 100 SW East 10th, SW 50 by SE 150, portion blk 7, H's. map Clinton, Oakland; $10.

JONAS J. and ADDIE R. BOWERS (wife) to MAURICE and ELLEN LONG (wife), E Florence street, 193.4 S Russell street, S 31.8 by E 150, S 1.8 feet lot 3 and N 30 feet lot 4, block C, Claremont tract, Berkeley; $10.

AGNES WILANDER (wife KARL) to CARL and LAURA W. ERICSSON (wife), S Parker (Eddy) street, 80 E McGee (Dwinelle), E 40 by S 132.50, lot 3, block 5, Case tract, Berkeley; $10.

BERKELEY DEVELOPMENT COMPANY (corporation) to JOACHIM H. and LUCY A. W. SENGER (wife), beginning at an angle on Bay View place, being NW corner lot 1, block E, S 50, E 182.52, N 95.54, W 163.36, lot 1 and all lot 4 except E 10 feet thereof, block E, Hopkins Terrace map No. 3, Berkeley; $10.

SAME to JOACHIM H. SENGER (trustee), lot 5, block E, Hopkins Terrace, map No. 3, Berkeley; $10.

BERKELEY DEVELOPMENT COMPANY (corporation) to C. H. NORTHRUP and JOACHIM H. SENGER, S Bay View place, 163.36 E from angle formed by said place and NW corner lot 1, block E, E 10, S 121.41, W 10.40, N 134.58, E 10 feet, lots 3 and 4, block E, Hopkins Terrace, map No. 3, Berkeley; $10.

ALICE C. BAILEY (widow), CORA W. BAILEY (single), RAYMOND H. BAILEY (single), BRYANT B. BAILEY (single) to BERKELEY HOME BUILDING ASSOCIATION (corporation), SE Allston way and Third street (also known as right of way Northern Railway Company), E 75 by S 100 lot 1 and W 27 lot 2, block 112, map tract B of B. L. T. I. Association, Berkeley; $10.

CLAREMONT LAND COMPANY (corporation) to E. F. HENDERSON, lot 1, block 4, Hotel Claremont tract, map No. 2, Berkeley; deed and agreement; $10.

CHARLES S. MERRITT (married) to H. J. MERRITT (widower), W Benvenue, 200.06 N Stuart street, N 50 by W 148, lot 8, block B, Berry-Bangs tract, map No. 2, subdivision S portion plot 71 Kellersberger's map V. and D. Peralta rancho and block A and B, Claremont tract, Berkeley; $10.

W. C. CRESSEY (by attorney), FRANK A. CRESSEY SR., MRS. GROVE D. CRESSEY (by attorney, same) to CHRIST STURM, N Carlton street, 300 E Milvia, E 50 by N 129.65, lot 20, block 11, map No. 4 Shattuck tract, Berkeley; $4250.

ALETHEA MALDEN (single) to W. J. MORTIMER, lot 3, block L, Berry-Bangs tract, map No. 2, Berkeley; deed and agreement; $10.

WILLARD W. WHITE (single) to JOSEPH and JOSEPHINE M'CLENEGAN (wife), NW Eleventh avenue (formerly Pierce street), 120 NE East Sixteenth street (formerly Monroe), NE 30 by NW 100 portion block 87, Higley's map Clinton, Oakland; $10.

BERRY-BANGS LAND COMPANY to ALETHEA MALDEN, lot 3, block L, Berry-Bangs tract, map No. 2, sub of S portion plot 71, Kellersberger's map sub V. and D. Peralta, being blocks A and B Claremont tract, Berkeley; deed and agreement; $10.

MARIE WALLER (widow) and CHARLES ROEDERT (single) to JOHN NEILSEN (single), S Alameda avenue, 300 W Oak street, W 25 by S 150, portion lot 16 in E one-half block D, lands adjacent, Alameda; $10.

MARY A. NEARY (wife NICHOLAS E.) (MARY A. GODFREY) to MARY A. MOYLES (MARY A. GODFREY) and CHARLOTTE GODFREY, SW Railroad avenue (Seventh street) and Wood street, W 30.3 by S 90.7½, lot 5, block 32, map land at Oakland Point (railroad ferry landing) tract 405, Oakland; S Railroad avenue (Seventh street), 100 W Wood, W 80.7½ by S 100.7½, lots 9, 10, 11 and W 5.7½ lot 8, block 32, map above, Oakland; $5.

WILLIAM and CATHERINE SCHAFER (wife) to ISAAC and HANNAH LEVY (wife), lot 2, Fruitvale Addition tract, Brooklyn township; $10.

JOHN and SARAH WORTHINGTON (wife) to SAMUEL and REBECCA SCHWARTZ (wife), E Market street, 71.05 S Twentieth, S 30.45, E 97.9, N 30, W 103.2, lot 2, block O, map Curtis and Williams tract, Oakland; $10.

PATRICK HEALY (single) to MARCO SORICH, N West Fifth street, 100 W Chester, W 25 by N 96.3, lot 6, block 495, redivision of city blocks 494, 495, 496, Oakland; $10.

R. M. HARRIS (single) to LOU CHOY, lot 10, block 2, map Fairview Park, portion Peralta reservation, partly in Oakland, Berkeley, etc.; $10.

AMELIA G. CURTIS (EMELIA G. CURTIS), JAMES M. CURTIS, MARY J. CRINNION, TILLIE M. LEVY, WILLIAM J. CURTIS, JOSEPHINE C. BRENNAN, TERESA A. BRENNAN (children of ANN CURTIS, deceased), CLARA M., HERBERT J. and JAMES E. BRENNAN (grandchildren said deceased and children ANNIE L. BRENNAN) to GEORGE SCHMIDT, N Virginia street, 524.56 E San Pablo avenue, NE 853.59, NW 593.64, SW 1082.88, SE 29.71, being all that portion of Curtis tract lying N of Virginia street and W of Chestnut, Berkeley; $10.

R. R. and M. E. TALLEY (wife) to J. G. and LYDIA A. SPRING (wife), lot 22, map Loop tract, Fruitvale, Brooklyn township, $10.

BERKELEY DEVELOPMENT COMPANY to WALTER H. RATCLIFF JR. (single) and CHARLES L. M'FARLAND (single), lots 29 and 30, block 3, Fairview Park, portion V. Peralta reservation, partly in Oakland, etc.; $10.

AUGUSTA M. TAYLOR (single) to HUGH HAMILTON (widower), E Bonita avenue (Louisa), 280 N Vine street, N 30 by E 135, lot 10 and N 20 feet lot 11, block 3, map Graves & Taylor tract, Berkeley; $10.

LENA HADER, EMMA LOGAN (daughters of CHRISTINE BRIGGS) to EDITH D. BUSH, beginning 100 feet from intersection NE Union and Clinton streets, E 25 by N 100, portion block K, Lynn Homestead, Oakland; $1000.

BREED & BANCROFT (corporation) to JOHN T. and MARGARET E. VICTOR (wife), lot 18, block S, map Alpine tract, Oakland; deed and agreement; $10.

ERNEST A. and IDA DENICKE (wife) to GEORGEINI E. BURGESS, lots 23 and 24, block I, Hopkins Terrace, map No. 4, Berkeley, subdivision of portion Kellersberger's plot 81, etc.; $10.

ALBERT V. LONG (single) to JULIE JIRKOWSKY, E Harrison street, 50 S Third, S 25 by E 100, lot 6 and portion lot 9, block 15, Oakland; $10.

O. E. and MARY L. DERBY (wife) to MARIA L. DOUGHERTY (wife WILLIAM E.), SW East Fourteenth (Adams avenue), portion county road from Oakland to San Leandro, 200 SE Park street or avenue (its extension NE being Howard street), SE 110 by SW 200, Brooklyn township; $10.

MARY B. WALSWORTH (wife HENRY WALSWORTH) to ERNEST A. STENT, W Alice street, 149.4 N Twelfth, N 78 by W 150, lot 15, map Alice Park property, Oakland; $10.

CLARENCE M. REED to P. F. DUNNE, lot 16, block D, De Wolf tract, Brooklyn township; $10.

PAUL DEMARTINI to F. MURAT (F. MARAT), E 80 feet lot 9, block 1, State University Homestead Association, map No. 5, Berkeley; quitclaim deed; $1.

BENJAMIN F. BERGEN (single) to ANNIE OLSON (widow), SE Walsworth avenue, 220.97 NE Pearl street, NE 82.24, SE 112.20, SW 30, NE 103.01, lot 7, block G, resubdivision blocks G and H, Flint tract, Oakland; $10

LEASES.

FRANK L. ADAMS to R. A. FERRARI and ELIZABETH GIAMBRUNO, 509 San Pablo avenue, Oakland, lease and agreement; $50 per month.

MARY A. MORGAN (wife GEORGE W. MORGAN) to CHARLES and GEORGIA S. TERRY (wife), 2330 College avenue, on SW corner College and Durant avenues, 50x100 feet, Berkeley, lease and agreement, 3 years from August 13, 1906; $125 per month.

B. and MARIE ESPERANCE (wife) to FRANK ASSIN and LAURENT SARLATTE, 805 Delaware street, Berkeley, portion lot 19, block 66, tract B, B. L. T. I. Association; 5 years from August 4, 1906; $30 per month.

AGREEMENTS.

H. D. and DORA KNIGHT (wife) with THOMAS J. and ALICE H. DOWNING (wife), SW Echo avenue, 115 SE from point intersection thereof with center line Cemetery creek, being also distant 401 feet SE Webster avenue, SE 35, SE 125, NW 35, NE 125, portion tract reservation map No. 2, Glenn Echo tract, portion Kellersberger's plot 14, Oakland; agreement to sell; $2500.

L. T. HASKELL with J. W. and MABEL M. TENNANT (wife), E Chestnut street, 164.5 S Buena Vista avenue, S 33.6, E 100, S 12, E 10, N 45.6, W 110, being McGlauflin subdivision 4 and portion lots 17 and 18, block 4, lands adjacent Encinal, Alameda; agreement to sell; $300.

H. BRACE with HENNING KOFORD, lot 25, block 1364, Santa Fe tract No. 15, Oakland; $1650.

EVERETT S. STANELIFT (single) to FREDERICK E. MAYNARD, N Allston way, 35 W McGee avenue, W 35 by N 36, portion lots 12 and 13, block 5, map McGee tract Berkeley.

EMMA C. KINNEY with HALLETT W. SMITH, S 110 feet lot 20, block 1, Grove-street Line tract; agreement to sell; $2600.

HUGH HOGAN with JOHN MURILLO, W Loma Vista avenue, 435.92 NE from East Fourteenth street (main county road from Oakland to San Leandro), NW 120, NE 100, SE 120, SW 100, lots 20, 21, 22 and 23, map Loma Vista tract, Brooklyn tract; agreement to sell; $1000. Assigned to Petra Murillo August 6, 1906, $25, same property.

DAVID S. EDWARDS to J. ARTHUR and SOPHIE J. M'KAY, lot 82, map Barker Park, Brooklyn township; agreement to sell; $800.

BUILDERS' CONTRACTS.

E. J. LLOYD to F. H. LOCKWOOD, S Santa Clara avenue, 116.8 E Bay street, E 33.4 by S 140, Alameda; $2175.

CHARLES A. and RUBY G. SULLIVAN (wife) to GUY TAYLOR, SE Oakland avenue (map dedicating for public use as highway, etc.) at intersection with line between lots 4 and 5, block B, extended NW, SE 112.6 to E corner lot 5, SW 30, NW 108, NE 30, portion lot 5, block B, Oakland View Homestead Association, Oakland, and property between lot 5 and SE Oakland avenue, map above; $1780.

BILL OF SALE.

B. and MARIE ESPERANCE (wife) to FRANK ASSIN and LAURENT SARLATTE, laundry business 805 Delaware street, Berkeley; $1100.

MORTGAGES.

GEORGE H. and MARGARET W. MASON (wife), ELLA M. MELVIN to PHINE H. TEMPLETON, NE East Fourteenth street (Adams) (since widened), 100 S Seventh avenue, SE 100 by NE 140, portion block 58, Higley's map Clinton, Oakland, 1 year, 8 per cent; $2250.

MARGARET WILLIAMS (widow) to EMILY V. NICHOLSON (widow), SW Twenty-second and Brush streets, W 105, S 80.4, E 25, S 45.4, E 80, N 125.8, lot 6 and portions lots 5, 7 and 8, block F, map Curtis & Williams tract, Oakland, 2 years, 8 per cent; $3000.

JOSEPH and IDA PETRY (wife) to S. P. WOODWORTH, S Thirteenth street, 100 W Brush, W 33.4 by S 100, lot 13 and E 8.4 lot 12, block 181, Oakland, 1 year, 8 per cent; $600.

CHARLES A. and HENRIETTA SMART (wife) to STATE SAVINGS BANK, S Albion street, 357.7 E Grove, E 40, S 141, W 40, N 141.11, E 40 lot 36, Alden tract, Oakland; $1500.

MARY A. MIHEL (widow) to ASHBURY J. RUSSELL, PETER L. WHEELER and WILLIAM B. BOSLEY, NW Fifteenth and Madison streets, N 85.5, W 150, S 88.5, E 150, Oakland, 1 year, 7 per cent; $2500.

MARGHERITA MOSCA (wife LOUIS) to FRANK GOULART, lot 17, block I, Knowles & Potter sub of Kennery tract, Brooklyn township, 1 year, 5 per cent; $350.

FRANK A. and ANNIE M. COXHEAD (wife) to FARMERS' & MERCHANTS' SAVINGS BANK, NE Woolsey street, 250 NW Claremont avenue, NW 50 by NE 120, lot 17, map Colby tract, Oakland township, 2 years; $850.

JAMES L. MARTIN to JOHN WOOLLEY, lot 14, Peralta Park, being lot 6 and portion lot 7, subdivision D. Peralta Homestead reservation, Oakland township; $1800.

SARAH E. BUCKNER (wife GEORGE B.) to STATE SAVINGS BANK, beginning at intersection NW Boulevard avenue and SE Bay avenue, NE 130 by SE 35.44, lot 1, block N, Fruitvale Boulevard tract, Brooklyn township; $1000.

A. E. M. and JESSIE PRENVEILLE (wife) to FARMERS' & MERCHANTS' SAVINGS BANK, SW Dwight way and Telegraph avenue, SW 49, SW 53, SW 3, SW 45.8, NE 42 to W Telegraph avenue, NE 100, map Leonard tract, Berkeley, 2 years; $8000.

LUELLA F. BLACK (wife W. G.), to BERKELEY BANK OF SAVINGS, lots 5 to 10 inclusive, block 4, amended map Sea View Park, Berkeley, 1 year; $11,000.

CHRIST and LENA STRUM (wife) to BERKELEY BANK OF SAVINGS, lot 20, block 11, map No. 4 Shattuck tract, Berkeley, 1 year; $1300.

JOSEPH J. and BARBARA MASON (wife) to BERKELEY BANK OF SAVINGS, S Dwight way, 80 E Fulton street, E 70 by S 135, Berkeley, 1 year; $3900.

SOLOMON and MARY LOVICK (wife) to F. F. M'ARDLE, NE East Tenth street, 125 NW Twenty-sixth avenue, NW 25 by NE 100, lot 18, block K, Knowles & Potter subdivision Kennedy tract, Oakland, 1 year, 8 per cent; $600.

DEEDS OF TRUST.

WARREN CHENEY to FRED L. BUTTON and MAX W. CENIG, trustees JOHN RABE, beginning corner plot 62, NE 178 to W Third street, SE 402 to N line lands of Natural Liquid Paint Company (1075 D. 353), W 173 to E shore San Francisco bay, NW 402, portion plot 60, Kellersberger's map V. and D. Peralta rancho, Berkeley; $2500.

MANUEL A. BETTENCOURT, GERMANO and ALEXANDRINA SILVA (wife) to M. T. FREITAS, V. L. DE FIGUEIRIDO, trustees PORTUGUESE-AMERICAN BANK, beginning at N corner rancho Arroyo de la Alameda, thence along NE boundary said rancho, S 64 degrees E 49.47 chains to post marked S. L. No. 2 at corner rancho of San Lorenzo (confirmed to Castro), thence E 14.29 chains to stake in mound of stones at SW corner John Dobbie tract, thence along Dobbie tract 22½ degrees E 36.58 chains to tree marked "P," thence continuing same course 7.50 chains to center deep canon, W to stake at junction deep gulch joining from SE, S 4¾ degrees W 14.50 chains to stake in gulch at S end fence dividing tract heretofore occupied by Hiller from land known as Popple tract, from stake, a tree 18 inches in diameter bears N 15 degrees W 25 links, S 12¾ degrees W 19.36 chains to beginning, containing 315.5 acres, being portion of rancho San Lorenzo; second, beginning at post on S Second avenue, thence S 75¾ degrees E 15.75 chains to stake on said rancho, S 75¾ degrees E 5.13 chains to fence corner on Second avenue, S 16 degrees E 9.65 chains, N 65.10, E 19.10 chains, S 34.10, E 30.30 chains to point in ravine, thence W 7 chains, S 4, W 15.25 chains to ravine with water, W and NW 53.50 chains, N 16½ degrees E 15.50 chains to fence corner, N 47, W 1.29 chains, N 8.55, E 14.06, containing 171.37 acres, excepting the road as now used from Second avenue to J. Schwall's place, containing 1.24 acres; third, beginning at post on S Second avenue at NE corner lands of Fred Nebas, N 75.13, E 7.52 chains, S 3.20, W 5.50 to fence post in Ward's creek, S 66.43, W 10.23, N 15.2, W 9.60 chains along Nebas E line of fence, containing 7.899 acres, part San Lorenzo rancho near Hayward, all in Eden township; $12,000.

REALTY SYNDICATE to RODOLPH & CRAMER, trustees UNION SAVINGS BANK, beginning at stake in middle old county road from San Antonio to San Lorenzo at stake 24.33¾ chains NW of point where center of said road is intersected by compromise division line between lands A. M. Peralta and Chittenden & Simson, NW 18.77¼ chains to S corner lands of Elizabeth Monahan (W deeds 686), NE 8.16 chains to a ravine, NE 21.27 chains to NW line lands from A. M. Peralta and wife to J. B. Ford, October 13, 1859 (I. deeds 682), NE 12.86 chains, SE 26.70¼ chains to E corner of 25 acres described in deed to J. B. Ford, September 6, 1860 (J. deeds 536), SW 41.78 chains to middle road from San Antonio to San Lorenzo, NW 5.98, containing 105 acres, being tract described in deeds to G. W. Dam, February 21, 1868 (29 D. 703); second, beginning at intersection NW line tract of land described in deeds to John B. Ford, October 31, 1859 (I. deeds 652) with NE line thereof, NW 80 feet to stake, NE 641.33 feet to stake, SE 1358.42 feet to stake in fence, SW 641.33 feet, NW 1278.42 to beginning, containing 20 acres; right of way to Redwood road by wagon road 30 feet wide on NW line and contiguous to road now in use from dwelling house on land to aforesaid road, being tract of land described in deed to Charles Crocker May 9, 1881 (22 D. 55); reserving from all above lands a strip 21 feet, being 10.50 feet on either side of a center line located as follows: Beginning at point in NE line Prescott street or old county road No. 708 from San Antonio to San Leandro, as widened to 60 feet, NW 912.25 to intersection of said NE Prescott with SE boundary line of land firstly described in to Realty Syndicate, April 4, 1904 (1108 D. 435), NE 3278.45 to point on SW line Bond tract, distant thereon NW 4174.79 from intersection of said line Bond tract with SE boundary Bond tract, map Bond tract, said strip 21 feet wide being reserved for railroad track, Brooklyn township; $125,000.

J. K. OWENS (married) to BANKERS' TRUST COMPANY OF OAKLAND, trustee BERKELEY CONSTRUCTION COMPANY (corporation), NE Jaynes and McGee avenue, N 88.70, E 73, S 113.45, W 35.65, portion lot 13, block 7, Northland's tract No. 1, portion Kellersberger's plot No. 89; $2550.

E. F. HENDERSON to BANKERS' TRUST COMPANY OF OAKLAND, trustee CLAREMONT LAND COMPANY, lot 1, block 4, Hotel Claremont Tract map No. 2, Berkeley; $2512.50.

LUCEBA E. AGARD (L. E. AGARD) to BANKERS' TRUST COMPANY OF OAKLAND, trustee OAKLAND BANK OF SAVINGS, NW Fruitvale avenue and East Sixteenth street (Monroe), N 50.5 by W 125, lot 4 and portion lot 3, block A, Church tract, Brooklyn township; $600.

J. G. and LYDIA A. SPRING (wife) to G. S. PIERCE and WILLIAM R. GEARY, trustees HELEN J. PIERCE, lot 22, map Loop tract, Brooklyn township; $1500.

RELEASES.

HANNAH MEYERS (wife FERDINAND) to LYDIA M. CARLSON (wife CARL A.), S Thirty-fourth street, 160 W Telegraph avenue, W 81.6 by S 123, portion plot 10, Kellersberger's map rancho V. and D. Peralta, Oakland; $1500.

EMILY V. NICHOLSON (widow) to MARGARET WILLIAMS (widow), SW Twenty-second and Brush streets, W 105 by S 50, portion lots 5 and 6, block F, Curtis & Williams tract, Oakland; $1000.

DANIEL and LILY R. CROWLEY (wife) to JOSEPH T. HOLLOWAY, W 25 feet of E one-half lot 4, block K, subdivision Fifty Associates tract, Oakland; $500.

THE HIBERNIA SAVINGS & LOAN SOCIETY to HOLCOMB LAND COMPANY (corporation), lot 16, block B, map No. 2 Linda Vista Terrace, Oakland; partial.

EDSON B. SPITLER to JAMES and MARGARET CARBRAY, W McGee (Dwinelle), 71.8 S Oregon (formerly Tompkins), S 31.8 by W 120, portion lot 1, block 7, State University Homestead Association, map No. 3, Berkeley; $800.

JOSEPHINE SHERWOOD to WILLIAM and MARGARET SINKWITL (wife), lot 20 and E 12.6 lot 21, block F, resubdivision block C and F, Garden tract Homestead, Oakland; $500.

THE OAKLAND BANK OF SAVINGS to BENJAMIN F. BERGEN, N Ashby avenue, 150 W Telegraph avenue, W 60 by N 130, portion block D, map Suburban tract, Berkeley; $1850.

F. A. IJAMS to H. P. and LAURA B. NELSON (wife), lot 8, block 6, amended map portion La Loma Park and Wheeler tract, Berkeley; $1500.

GEORGE T. HAWLEY to DANIEL T. CALLAGHAN, 25.15 acres, beginning intersection NW line of Redwood road with SW boundary line tract of 115.79 acres conveyed to J. M. Redding September 6, 1872, NE 33.46 chains, NW 6.67 chains, etc., Brooklyn township; $6000.

KATIE TUMMEL to LENA EULER (wife JOHN), lot 7 and N 2 feet lot 6 in block C, map Shepardson property Mastick station, Alameda; $270.

BERKELEY BANK OF SAVINGS to W. H. and MARGARET WISEMAN, E Grant street, 67 N Hearst, N 33 by E 80, portions lots 41 and 42, map ranges of lots 3 and 4, Hardy tract, Berkeley; $1500.

BERKELEY BANK OF SAVINGS to JOSEPH J. and BARBARA MASON, lot 10 and E 20 lot 11, block 1454, Berkeley property, maps 1 and 2 Blake tract, Berkeley; $3900.

MARY N. CUTLER to FRANKIE PELLAND, furniture at 508 Eighth street, Oakland; $500.

OAKLAND BANK OF SAVINGS to GEORGE E. PRATT, lots 27, 28 and 40, block C, revised map Claremont-avenue tract, Oakland township; lot 18, block X, map No. 3 Roberts & Wolfskill tract, Oakland township, Oakland; partial.

JOHN WOOLLEY to JAMES L. MARTIN, lot 14, map Peralta Park, lot 6 and portion lot 7, subdivision Domingo Peralta Homestead reservation, Oakland township; $1410.50.

L. A. PELTON to DAVID M'CLELLAN, E 20 feet lot 55, block 2021, map No. 2 Whitcher tract, Oakland; $150.

ELLA E. LEE to WILLIAM R. LEE and WILLIAM R. LEAL, beginning N corner of 7.02-acre tract conveyed to Manuel Leal September 11, 1872 (63 D. 468), S 36 degrees 24 minutes E 353.67 feet to county road Hayward to Mt. Eden, S 23 degrees 27 minutes W 228.65, N 36 degrees 24 minutes W 38.17, etc., portion aforesaid 7.02-acre tract, Hayward; $1,000.

M'MULLEN & MOODY, trustees STATE SAVINGS BANK, to P. F. BRADHOFF, lot 3, Hawley tract, Berkeley; $2400.

RODOLPH & CRAMER, trustees, to REALTY SYNDICATE, successor in interest to HENRY DUMONT, same as deed of trust Realty Syndicate to Rodolph & Cramer, trustees Union Savings Bank, excepting strip 21 feet wide for railroad, Brooklyn township; $60,000.

CHARLES C. VOLBERG and FREDERICK H. CLARK, trustees, to CLARENCE C. and ANNA C. FOGG, (wife), SE Twelfth avenue, 33.52 SE from intersection of said line Twelfth avenue with line between lots 41 and 42, map Templeton tract, SW 3.98, SE to SE line lot 42, NE to point distant 33.92 from E corner lot 42, NW to beginning, portion lot 42, map Templeton tract, Oakland; partial.

BANKERS' TRUST COMPANY OF OAKLAND, trustee OAKLAND BANK OF SAVINGS, to MARIE E. CHAUCHE, W Telegraph avenue, 95 N Thirty-seventh street, N 40 by W 100, portion plot 11, V. and D. Peralta, Oakland; partial.

M'MULLEN & MOODY, trustees STATE SAVINGS BANK, to COLMAN WALSH, lot 17, block 502, Gibbons property Oakland Point, Oakland; $200.

C. C. VOLBERG and F. H. CLARK, trustees ALAMEDA BUILDING & LOAN ASSOCIATION to CLARENCE and ANNA C. FOGG (wife), beginning at intersection SE Twelfth avenue and line between lots 41 and 42, Templeton tract, SE 141.59, SW 33.92, NW to said line Twelfth avenue, NE 33.52, portion lot 42, Templeton tract, Oakland; $1800.

MERCANTILE TRUST COMPANY OF SAN FRANCISCO (corporation), trustee SAN FRANCISCO SAVINGS UNION, to MARY B. WADSWORTH (wife H.), lot 15, Alice Park property, Oakland; $2000.

RELEASE OF LIENS.

J. V. EMBURY to A. W. JOHNSON, property same as below, Oakland; $28.38.

SAME to SAME, first, barn, 32 by 26 feet; second, shed, 22 by 30 feet, lot 7 and N 25 lot 6, block H, Angar tract, Oakland; $600.

ASSIGNMENT OF MORTGAGE.

WILLARD J. BATCHELDER to S. S. BATCHELDER, made March 1, 1906, by F. L. and Josephine Linquist, N Edwards street, 26 E from W line lot 12, E 46 by N 125, portions lots 12 and 13, Pacific Theological Seminary tract, Oakland; $1900.

OPTION TO PURCHASE.

MARY A. MORGAN (wife GEORGE W.) to CHARLES and GEORGIA S. TERRY (wife), SW Durant and College avenues, S 75 by W 100, Berkeley, subject to right of way 2½ feet wide for sewer along W line said land; $15,600.

ORDERS.

Estate of FLORENCE DWINELLE (deceased), order amending decree of distribution by fixing date in estate of Florence Dwinelle. It is hereby ordered that said decree bear date May 24, 1886, the day it was ordered by the court.

DECREES.

ANNIE L. CLAY, PHILIP T. CLAY and FERDINAND W. STEPHENSON, executors estate CLEMENT C. CLAY (deceased) to W. W. WOOD, decree directing conveyance lot 1, block 747, C. C. Clay's subdivision block 772 and fractional blocks 728, 734, etc., Levy & Lane tract, Brooklyn township.

Estate of VIRGINIA J. WILLIAMS (deceased) to DAVID A. WILLIAMS (surviving husband), decree vesting community property lot 13, block F, Daley's resubdivision portion Robinson tract, Brooklyn township.

JOSEPH S. PHILLIPS (deceased) to MARIA PHILLIPS (widow), beginning E line Donovan's tract at stake on SW corner 3-acre tract conveyed to P. J. Williams November 1, 1873, thence N 72 degrees 27 minutes E 8.90 chains, S 12 degrees 48 minutes E 3.40 chains, S 72 degrees 27 minutes W 8.95 chains to stake, N 12 degrees W 3.40 chains to beginning, containing, San Leandro; second, containing 7¼ acres, beginning middle San Leandro creek at the NW corner of the 80.62-acre tract, portion Estudillo rancho bought by Dennis Sullivan, at point N 12 degrees W 50 links distant from a stake on S bank said creek, thence S 12 degrees E 5.46 chains to stake at NW corner of 12-acre tract sold to Frank Joseph, N 72 degrees 27 minutes E 8.80 chains, N 12 degrees 48 minutes W 7.78 chains to stake on S bank said creek from which a tree marked B. T. bears N 86¾ degrees E 59 links, thence continuing same course about 70 links to middle said creek, thence W to beginning, Eden township.

WM. H. GRAY (WILLIAM H. GRAY) to MARGARET GRAY BEST, lot bounded on S by Davis street, on E by lot E, on N by San Leandro creek, on W by Clarke street, lot F, block 16, map town San Leandro, property out of county, personal property, etc.

SAME to SAME, same as above, San Leandro.

WILLIAM HULBERT (deceased) to CHARLES F. STENZ, as successor in interest to ELLA M. T. SNOW, formerly ELLA M. HULBERT (surviving wife of first party), decree terminating homestead, S Maud avenue, N 70 degrees 36 minutes E 471.4-12 feet, NE Hayward avenue, S 70 degrees 35 minutes W 105, S 19 degrees 25 minutes E 226.9-12 feet, San Leandro.

BONDS.

M. S. TAYLOR, notary, bond United States Fidelity and Guaranty Company; $5000.

FRANK M. TODD, notary, bond same; $5000.

MARKET REPORTS AND ALL PRICES.

EXCHANGE AND BULLION.

LOCAL.

Sterling Exchange, sixty days	—	@4.82½
Sterling Exchange, sight	—	@4.85½
Sterling Exchange, cables	—	@4.86½
New York Exchange, sight	—	@ 05
New York Exchange, telegraphic	—	@ 07½
Silver, per ounce	64⅝@	—
Mexican Dollars	—	@ 50½

INTERNATIONAL.

New York on Mexico	195½
Paris on London	25.15½
Berlin on London	20.47½

CASH WHEAT.

California Club, $1.30@1.35; California White Australian, new, $1.35@1.40; lower grades of California, $1.10@1.25; Northern Club, $1.30@1.32½; Northern Bluestem, $1.42½@1.45 for old and $1.35@1.40 for new; Northern Red, $1.32½@1.35 per ctl.

HAY AND FEEDSTUFFS.

All Feedstuffs remain as before quoted.

BRAN—$20.50@22 per ton.

MIDDLINGS—$26@30 per ton.

SHORTS—$21.50@22.50 per ton.

FEEDSTUFFS — Rolled Barley, $22@23; Mixed Feed, $23@24; Oilcake Meal in 5-ton lots, $37.50; jobbing, $38 per ton; Cocoanut Cake or Meal at mills, $23 in 10 and $23.50 in 5-ton lots; jobbing, $24; Corn Meal, $28@29; Cracked Corn, $28.50@29.50; Horse Beans, nominal; Broom Corn Feed, 90c per ctl; Alfalfa Meal, carload lots, $19.50; jobbing, $20 per ton; Mealfalfa, $19.50 in car lots and $20 in smaller quantities.

HAY—Choice Wheat, $16.50@17.50 per ton; good Wheat, $15@16; other grades Wheat, $12@14; Wheat and Oat, $12@16; Tame Oat, $10@16; Wild Oat, $9@12; Alfalfa, $5@11; stock, $7@8 per ton.

STRAW—40@60c per bale.

POTATOES, ONIONS, VEGETABLES.

POTATOES—Per ctl: River Whites, 75c@$1; Early Rose, nominal; Salinas Burbanks, 90c@$1.10.

ONIONS—Yellow, per ctl, 75@85c.

VEGETABLES—Green Corn, crates, $1@1.25 for Alameda and 75@85c for Berkeley; sacks, 75c@$1.25; Green Peas, 2@2½c per lb; String Beans, 2@3c per lb; Wax Beans, 3@3½c per lb; Lima Beans, 7c per lb; Tomatoes, 60@85c per box; Cucumbers, 80@60c per box; Summer Squash, 40@50c per box; Garlic, 2@3½c per lb; Cabbage, 60c per ctl; Cauliflower, 40c per dozen; Carrots, 60c per sack; Turnips, 60c per sack; Green Okra, 50@65c per box; Egg Plant, 50@65c per box; Green Peppers, $1@1.25 per box for Bell and 40@75c for Chile.

POULTRY AND GAME.

POULTRY—Per dozen: Hens, $5.50@6.50 for large and $4.50@5.50 for small; old Roosters, $3.50@4.50; young Roosters, $6@7.50 for large and $5@5.50 for small; Fryers, $3.50@4.50; Broilers, $2@3.50; Pigeons, $1@1.25; Squabs, $1.25@1.50; Ducks, $3.50@4.

GAME—Nominal.

BUTTER, CHEESE AND EGGS.

BUTTER—Fresh Creamery extras, 23c per lb, steady; do firsts, 21c, steady; seconds, 20c, steady; packing stock, firm at 18c for No. 1 and 17½c for No. 2.

CHEESE—Fancy California new flats, 12c per lb, firm; do firsts, 11c, firm; Young Americas, fancy, 13c, steady; do firsts, 12c, steady; Eastern storage, 16½c, steady; Western, new, 15c, steady.

EGGS—California fresh selected, 29c per dozen, firm; firsts, 25c, firm; seconds, 18c, firm.

DECIDUOUS AND CITRUS FRUITS.

BERRIES—Strawberries, $8@10 per chest for Longworths and $6@9 for the large varieties; Blackberries, $2.50@4 per chest; Raspberries, $8@12 per chest; Huckleberries, 8@10c per pound.

APPLES—Fancy, $1@1.15 per box for 4-tier and 75@90c for 4½-tier packages; common to choice, 50@75c; Crabapples, 60@85c for small and $1.25 for large boxes.

PEARS—Bartletts, 85c@$1.25 per box for No. 1 and 60@75c for No. 2; per ton, $15@35.

PEACHES—65c@$1 for large and 60@75c for small open boxes; small packages, 40@65c.

PLUMS—Crates, 50@75c; large boxes, 60@65c; small packages, 35@60c; per ton, $10@20.

PRUNES—75@90c per box or crate; baskets, 60@75c; large boxes, $1@1.25.

NECTARINES—75c@$1 per crate.

FIGS—$1.25@1.50 per box for double and 75c @$1 for single layer.

GRAPES—Small boxes and crates; Muscats, $1.25; other varieties, 50@75c.

MELONS—Cantaloupes, $1.25@2 per crate; Nutmeg Melons, 30@60c per box and; Watermelons, $2.50@3 per dozen for large and $1@2 for small.

CITRUS FRUITS — Per box: Valencia Oranges, $3@4; Lemons, $3.50@4 for fancy, $2.50@3 for choice and $1.50@2 for standard; Grape Fruit, $3@4; Limes, $6@6.50.

TROPICAL FRUITS—Bananas, $1@2 per bunch for Hawaiian and $2.50@4 for Central American; Pineapples, $2@4 per dozen.

WALL STREET.

NEW YORK, Aug. 7.—The cheerful tone of the London market upon the resumption of business after the three days' holiday contributed to the higher opening in the stock market here today. Prices advanced briskly at an average of gains of ½. Northern Pacific rase 1⅜, St. Paul 1¼, Amalgamated Copper and American Locomotive about a point and Southern Pacific, Reading, New York Central, Chicago Great Western preferred and Kansas City Southern and Colorado Fuel large fractions. The narrow movement of prices in the large dealings of the first hous pointed to profit taking. The more active stocks showed considerable life.

St. Paul & Minneapolis improved 9 points, Great Northern preferred 4, St. Paul preferred and American Express 2, and Colorado Fuel 1½, and Reading, Canadian Pacific and Chesapeake & Ohio, Wabash preferred, Big Four, Kansas City Southern and Colorado & Southern preferred 1. St. Paul was carried up 2, Southern Pacific 1, Norfolk & Western 2 and Missouri Pacific 1¼. American Express sold at an advance of 9 over yesterday.

Bonds were irregular at noon.

The close was fairly steady with September off ⅛@¼c at 49⅛@49¼c.

Pennsylvania was bought in blocks of 1000 and 5000 shares and touched 134¾, a gain of 2 poinins. Baltimore & Ohio rose 1⅜ in sympathy and Erie also moved up a point. Otherwise there was little feature to the market, which was dull.

LIVESTOCK.

CHICAGO, Aug. 7.—Cattle—Receipts, 4500; market strong. Beeves, $3.75@6.60; cows and heifers, $1.25@5.30; stockers and feeders, $2.50@4.25; Texans, $3@4.75; westerns, $3.60@5.25; calves, $5@7.

Hogs—Receipts, 13,000; estimated tomorrow, 27,000. Market strong to a shade higher. Mixed and butchers, $6.10@6.62½; good heavy, $6.15@6.50; rough heavy, $5.60@6.05; light, $6.30@6.72½; pigs, $6.35@6.40; bulk of sales, $6.20@6.45.

Sheep—Receipts, 15,000; market strong. Sheep, $3.25@6.50; lambs, $5.85@8.

OAKLAND STOCK AND BOND EXCHANGE

Monday, August 6, 1906.

2 p. m. Sales.

250	Montana	2.80
500	do	2.80
500	do	2.80
500	Red Top (s 10)	1.52½
500	do (s 10)	1.52½
1500	Great Bend	40
1000	do	40
1000	Jumbo Extension	27
500	do	27
500	do	27
1000	do	27
2000	Atlanta	18
1000	Bullfrog Combination	10
2000	Simmerone (b 90)	12
1500	Rescue	19
1000	Montgomery Mountain	46
2500	Columbia Mountain	25
500	Mohawk	1.92½
100	do	1.92½
1200	Midway	2.30
1000	Daisy	45
3500	Empire	03
1500	Lone Star	14
4200	Little Joe	05
5000	do (s 5)	04½

Tuesday, August 7, 1906.

10:30 a. m. Sales.

500	Montana	2.85
200	do	2.85
500	do	2.85
500	do	2.85
500	Jumbo Extension	28
1500	do	28
500	do	28
1500	Bullfrog Combination	10
1000	do	10
500	do	10
1000	Atlanta	20
500	do	20
400	do	20
2000	Rescue	19
100	Simmerone (b 90)	12
1500	do (b 90)	12
1000	Columbia Mountain	25
400	Montgomery Mountain	47
500	do	47
1500	do	47
1000	Mohawk	2.05
250	Midway	2.25
500	do	2.25
4500	Empire	04
500	Golden Gate	50
2000	do	50
3000	Indiana	02
3000	do	02
3000	Dixie	10
4000	Triangle	07
1000	Jumping Jack	30
1500	Cash Boy	15
500	Goldfield Mining (s 10)	42

	Bid.	Asked.
NEVADA—TONOPAH DIST.—		
Golden Anchor	54	..
Great Western	03½	..
Home	16	20
MacNamara	74	76
Ohio	33	..
GOLDFIELD DIST.		
Adams	08	09
Atlanta	20	..
Booth	51	55
Diamondfield Black Butte Con.	36	..
Dixie	08	10
Goldfield Mining of Nevada	41	..
Great Bend	10	..
Jumbo	1.30	..
Jumbo Extension	27	..
Kendall	60	..
Mohawk	2.00	..
Pennsylvanian Goldfield	03	..
Red Top	1.60	..
Red Top Extension Mining Co.	05	..
St. Ives	51	54
Sandstorm	57	..
BULLFROG DIST.—		
Bullfrog Mayflower	40	..
Bullfrog Mining Co. of Nevada	51	..
Denver-Bullfrog Annex	19	..
Golden Sceptre	49	..
Montana Bullfrog	03	..
Yankee Girl	12	13
MANHATTAN DIST.—		
Jumping Jack	..	31
Little Joe	05	..
Manhattan Cowboy	08	..
Manhattan Dexter	64	..
Manhattan Mining Co. of Nev.	07½	..
Manhattan Pine Nut	26	..
OTHER DISTRICTS—		
Comstock Golden Gate	50	..

SHIPPING NEWS.

U. S. COAST AND GEODETIC SURVEY. Time and Heights of High and Low Waters at Fort Point, entrance to San Francisco Bay. By official authority of the Superintendent.

NOTE.—The high and low waters occur at the city front (Mission-street wharf) about twenty-five minutes later than at Fort Point. The height of tides is the same at both places.

AUGUST 7 TO 12.

	L. W. Time A M	Ft.	H. W. Time A M	Ft.	L. W. Time P M	Ft.	H. W. Time P M	Ft.
7	12:36	5.2	7:14	0.0	2:13	5.0	7:32	2.5
8	1:30	4.7	7:54	0.6	2:52	5.0	8:28	2.4
9	2:27	4.2	8:36	1.2	3:34	5.0	9:29	2.3
10	3:35	3.5	9:15	1.8	4:17	4.8	10:32	2.2
11	6:18	3.4	10:35	2.7	5:32	4.8	.....	.....
12	6:18	3.4	10:35	2.7	5:32	4.8	.....	.....

AUGUST 7.

Sun Rises......5:17 | Sun Sets......7:13

NOTE.—In the above tabulation of tides the daily tides are given in the order of their occurrence, commencing with the early morning tide in the left-hand tide column, and the succeeding tides as they occur, the usual fourth tide occurring the following morning. The column of heights gives the elevation of each tide above or below the plane of Coast Survey Chart Soundings. The numbers are always additive to the chart depths unless preceded by the minus sign or dash (—), when the numbers are subtractive from depths given on the chart.

MOVEMENTS OF STEAMERS.

Steamers due to sail today and for the next eight days are as follows:

TO DEPART.

Steamers—	For—	Sail.
Breakwater	Coos Bay	Aug. 7
Elizabeth	Coquille River	Aug. 7
Argo	Shelter Cove and Ferndale	Aug. 7
Coos Bay	Los Angeles and South Coast	Aug. 7
F A Kilburn	Eureka, Coos Bay, Astoria and Portland	Aug. 8
Costa Rica	Portland and Astoria	Aug. 9
Del Norte	Crescent City	Aug. 9
Arctic	Eureka and Arcata	Aug. 9
Setos	Hamburg and way ports	Aug. 9
Pomona	Eureka, Field's Landing and Arcata	Aug. 9
State of California	San Diego and way ports	Aug. 9
Umatilla	Victoria, Puget Sound and Alaska	Aug. 10
Pomo	Point Arena	Aug. 10
Rainier	Seattle and Bellingham	Aug. 11
Curacao	Mexican ports	Aug. 11
Newport	New York, via Ancon	Aug. 11
Alameda	Honolulu	Aug. 11
Eureka	Eureka, Field's Landing and Arcata	Aug. 11
Buckman	Seattle and Tacoma	Aug. 11
Roanoke	Eureka, Astoria and Portland	Aug. 11
Santa Rosa	Los Angeles and Coast ports	Aug. 12
Corona	Eureka	Aug. 12
Jauregulberry	Liverpool, via Mexican ports	Aug. 12
Manchuria	Hongkong via Honolulu and Yokohama	Aug. 14
Robert Dollar	Seattle and Bellingham	Aug. 15
Pomona	Eureka, Field's Landing and Arcata	Aug. 15
City of Puebla	Victoria, Puget Sound and Alaska	Aug. 15
Pomo	Point Arena and Albion	Aug. 15

TO ARRIVE.

Steamers—	From—	Due.
Alameda	Honolulu	Aug. 7
Pomona	Eureka, Arcata, etc.	Aug. 7
Admiral Jaureguiberry	Seattle	Aug. 7
Pomo	Point Arena and Albion	Aug. 7
Rainier	Seattle and Bellingham	Aug. 7
Del Norte	Crescent City	Aug. 7
Hilonian	Hilo	Aug. 8
Buckman	Seattle and Tacoma	Aug. 9
Eureka	Eureka, Field's Landing and Arcata	Aug. 9
Santa Rosa	San Diego and way ports	Aug. 9
San Jose	New York, via Ancon	Aug. 9
Robert Dollar	Seattle and Bellingham	Aug. 9
Sea Foam	Mendocin and Point Arena	Aug. 9
Corona	Eureka, Field's Landing and Arcata	Aug. 10
Roanoke	Los Angeles ports, via San Pedro	Aug. 11
City of Puebla	Alaska & Puget Sound	Aug. 12
G. C. Lindauer	Gray's Harbor	Aug. 12
Ventura	Sydney, via Auckland and Honolulu	Aug. 13
Pomona	Eureka, Field's Landing and Arcata	Aug. 13
Pomo	Point Arena and Albion	Aug. 13
State of California	San Diego and way ports	Aug. 13
Hongkong Maru	Hongkong via Yokohama and Honolulu	Aug. 14
Watson	Seattle and Tacoma	Aug. 14
Eureka	Eureka, Field's Landing and Arcata	Aug. 14
Newburg	Gray's Harbor	Aug. 15

Note—In consequence of existing labor troubles, the announced movements of steamers are somewhat uncertain and changes may be made without notice.

ARRIVED AT SAN FRANCISCO.

Stmr Costa Rica, Mason, 75 hours from Portland, via Astoria 48 hours.

Stmr Arctic, Nelson, 6 hours from Eureka.

Stmr Umatilla, Nopander, 62 hours from Victoria, etc.

Stmr Breakwater, Johnson, 86 hours from Coos Bay.

Stmr Roanoke, Dunham, 3 days from Portland, via Eureka 16 hours.

Stmr Texan, Lyons, 60 days from New York via Coronel 25 days, via San Diego 37 hours.

Stmr Alcatraz, Frederickson, 47 hours from San Pedro, via Alcatraz Landing 32 hours.

Stmr Greenwood, Fagerstrom, 24 hours from Monroe Landing.

Stmr State of California, Thomas, 40 hours from San Diego.

Stmr National City, Olsen, 14 hours from Fort Bragg.

Bktn Irmgard, Schmidt, 26 days from Honolulu.

Schr Jennie Griffin, Gibson, 3 hours from Bolinas.

Schr Roderick Dhu, Anderson, 15 hours from Montery, in tow of tug Relief.

SAILED FROM SAN FRANCISCO.

Stmr Corona, Gielow, Eureka.

Stmr Bonita, Nicolson, Moss Landing, etc.

Stmr Albion, Hansen, ——.

Stmr Barracouta, Doran, Astoria.

Stmr Mariposa, Lawless, Tahiti.

Stmr Eureka, Jessen, Eureka.

Bark Fresno, Petterson, Port Gamble.

Schr Annie Larsen, Jensen, Coos Bay.

Schr Rio Rey, Carlson, Jenner Landing.

COTTON.

NEW YORK, Aug. 7.—Cotton—Futures opened steady. August, 9.7c bid; September, 9.80c; October, 10.02c; November, 10.04c bid; December, 10.10c; January, 10.16c; March, 10.23c; May, 10.28c.

CLOSING WHEAT.

CHICAGO, Aug. 7.—Close: Wheat—September, 73⅛c; December, 75⅝@75¾c.

Corn—September, 49⅛@49¼c; December, 45⅝c.

Oats—September, 31⅛@31¼c; December, 32¼c.

Pork—September, $17.12½; January, $14.20.

Lard — September, $8.87½; October, $8.92½@8.95.

Ribs—September, $9.25; October, $8.95.

Rye—Cash, 57½c; September, 57@57½c.

Barley—Cash, 38@50c.

Flax and Clover, nothing doing.

Timothy—September, $4.30@4.35.

BUTTER.

NEW YORK, Aug. 7.—Butter firm. Extra creamery, 22@22½c.

Cheese steady, unchanged.

Eggs dull and unchanged.

ENGLISH WHEAT.

LIVERPOOL, Aug. 7.—Close: Wheat—September, 6s 3⅝d; December, 6s 4⅞d; March nominal.

CALIFORNIA WHEAT.

SAN FRANCISCO, Aug. 7.—Wheat—Stronger. December, $1.29¾; Cash, $1.32½.

Barley—Stronger; December, 99c; Cash, $1.06¼.

Corn—Strong; large yellow, $1.40@1.42½.

LEAD.

NEW YORK, Aug. 7.—Lead—Dull; $5.75.

Copper—Firm; $18.62½@18.75.

CHICAGO WHEAT.

CHICAGO, Aug. 7.—Wet weather in the northwest and southwest caused firmness today in the local wheat market. Commission houses were fairly active bidders, but offerings were light. September opened a shade higher to ⅛@¼c lower at 72⅞@73¾c and sold up to 73⅝@73¾c.

Sentiment in the corn pit was bearish because of abnormal rains throughout the corn belt. September opened ⅛@⅝c lower at 49@49⅛c, sold off to 48⅞c and then steadied around 49¼c.

Oats were firm owing to wet weather. September opened ⅛c higher at 31¼c and sold up to 31⅜@31½c.

Provisions were firm in sympathy with a strong market for live hogs. Trading was very light. September pork opened 5c higher at $17.05, lard was unchanged at $8.90 and ribs were up 2½c at $9.25.

The close was strong, with September up ⅜@½c at 73⅛c.

WOOL.

BOSTON, Aug. 7.—The wool market is inactive, business seeming to be confined to slight transfers and to the sampling of new offerings. It is declared that not enough business is done to establish a range of prices.

CASH WHEAT.

CHICAGO, Aug. 7.—Cash Wheat: No. 2 red, 72¾@73¼c; No. 3 red, 72@73c; No. 2 hard, 72@72¾c; No. 3 hard, 71@72c; No. 1 and No. 2 northern and No. 3 spring, nothing doing.

SUGAR.

NEW YORK, Aug. 7.—Sugar—Raw, firm. Centrifugal 96 test, 3⅞c; molasses sugar, 3 1-16@3⅛c. Refined, steady. Crushed, 5.60c; powdered, 5c; granulated, 4.90c.

Coffee—Steady. No. 7 Rio, 8¾c.

WOOL.

ST. LOUIS, Aug. 7.—Wool—Steady. Territory and western mediums, 22@28c; fine medium, 16@20c; fine, 14@17c.

MEALS ONLY COST FOUR CENTS EACH

The meals given the prisoners who were fed by the city last month cost but four cents each, according to the report of Chief of Police Wilson, filed with the City Council last night. The aggregate cost of the feeding of the prisoners amounted to $239.31. There was an average of 105 persons per day in the jail during the entire month.

Chief Wilson also reported that 268 saloons were in operation in the city during July.

WANT PROTECTION.

In order to secure better protection from fire, eight manufacturing concerns on Second street, between Market and Linden streets, sent a petition to the City Council last night, asking that the ten-inch water main now being placed in Second street be extended from Market to Linden streets. The request was referred to the fire and water committee.

L. GOLDMAN & COMPANY
Stock and Bond Brokers
Mines, Mining Stocks, Investments.
Members Oakland Stock and Bond Exchange.
Fiscal Agents for the Tonopah Royal Velvet Mining Company.
Treasury Stock now on sale.
Price and full particulars, call or write Room 270 Bacon Block.
Phone Oakland 8754.
Oakland, Cal.
We safely advise purchase of these shares

CASTORIA

for Infants and Children.

The Kind You Have Always Bought

BEARS THE SIGNATURE OF

Chas. H. Fletcher.

In Use For Over 30 Years.

THE CENTAUR COMPANY, 77 MURRAY STREET, NEW YORK CITY

SCHOOL BOARD ASKED TO CHANGE INSURANCE

Informed That Risks on Buildings Are Still Underwritten by Many Shaky Fire Companies.

Insurance affairs were brought to the attention of the members of the city Board of Education last night through a communication filed by Edwin B. De Golia, a resident of this city and a member of the firm of De Golia & Atkins, minerologists, with offices in the Kohl building in San Francisco.

"I have been reliably informed," writes De Golia, "that you have not as yet taken any action towards replacing the policies of fire insurance covering school property of the city, where it is covered by companies that have been positively shown up as insolvent or have by their actions in dealing with claimants in the fire of April 18th, in San Francisco, proven their indemnity as insufficient to fully meet any demand that may come by reason of fire.

"It would seem to me as a citizen and taxpayer of Oakland that you have no right to jeopardize the interests of the city by such negligence and as a citizen I wish to file my earnest protest against allowing poor companies to remain covering the property of the city.

"There are plenty of good companies ready to accept insurance on the school buildings, or other property, and if the insolvent ones are allowed to remain, in the event of a fire, serious injury to the city's interests might result. In dealing with a loss, necessarily the good companies will regard any poor insurance as contributing to any loss, and if they cannot pay in full, the city is that much out and it seems to me that you are not doing what is right, to allow any insolvent companies to remain.

"I hope that some action will be taken right away if my information is correct."

NO DISCUSSION.

There was no discussion over the communication. Superintendent McClymonds stated that the policy held by the Traders of Chicago had been cancelled and that the Finance Committee was considering others. The matter was referred to that committee and a report will be submitted at the next meeting.

INVITES PRESENCE.

During the session the members discussed an invitation from the Merchants' Exchange to be present at a meeting of that body to be held tonight at which time the proposed issue of bonds for the use of the School Department will be discussed. It was decided that President Pratt should represent the Board of Education at the meeting.

SEND COMMITTEE.

"We will send along the Committee on Houses and Sites too," said Superintendent McClymonds. This was agreed to and in consequence Directors Isaacs, Rogers and Hathaway, comprising the committee, will join Superintendent Pratt. The invitation is as follows:

"At a recent meeting of the Merchants' Exchange of Oakland some discussion was had regarding the proposed issue of bonds for the use of the school department of this city.

"In order that our organization may be fully informed as to all the facts concerning this very important matter the directors feel that the Board of Education should have the opportunity to give information which will be official, and, therefore, correct.

"Hoping that this very important matter may be settled in a manner satisfactory to the people of Oakland, we remain, yours sincerely,

"THE MERCHANTS' EXCHANGE OF OAKLAND."

Superintendent McClymonds is of the opinion that the members of the Board of Education and the members of the Exchange will arrive at an amicable understanding.

Fifty residents of Peralta Heights petitioned the board to provide ways and means for the establishment of a school building and provide teachers therefore within the district bounded by East Eighteenth street on the west, Fourth avenue on the south, Indian Gulch on the east and Lake Shore on the north. There are about two hundred children who are entitled to school privileges in the district. The petition was placed on file.

Miss Ella Hall was granted a year's extension of leave of absence from the Oakland School Dpartment, because of illness.

Miss McKee was granted leave of absence for the term.

C. E. Merwin of the Central Evening School was granted leave of absence until after the Christmas vacation and May Jenkins was allowed to continue her vacation until the end of the present term.

Miss Florence M. White reported that circumstances make it unnecessary for her to teach longer and her resignation was accepted. Miss Neah G. Gulick, daughter of Principal Gulick, has decided to give up teaching and resigned. Her resignation was accepted as was that of Ella Ceasar.

Manuel Baldaramos, who resides near the northeast boundary of the city, was granted permission to send his children to the Fruitvale School.

Don't Take Chances

The Old Reliable St. Clair Ranges

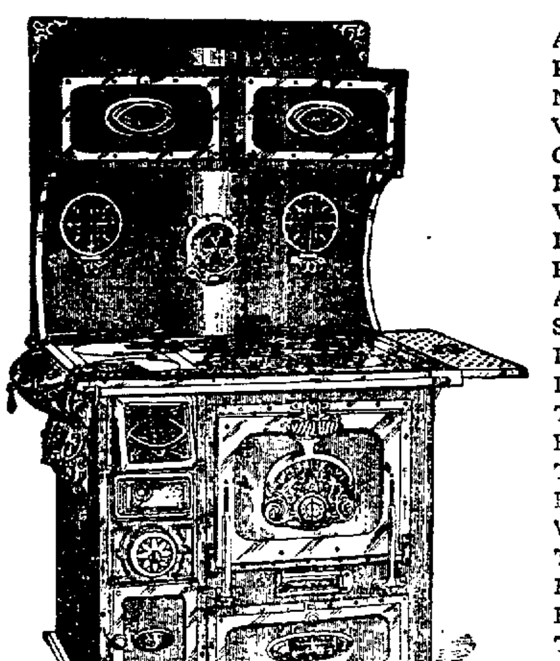

ARE GUARANTEED IN EVERY PARTICULAR, AND IF THEY ARE NOT AS REPRESENTED, THEY WON'T COST YOU A CENT. YEARS OF EXPERIENCE IN ONE OF THE LARGEST FACTORIES IN THE WORLD HAS KEPT THIS RANGE IN THE LEAD IN QUALITY, IMPROVEMENTS, DURABILITY, AND ALWAYS SATISFACTORY RESULTS. WE REPEAT, EVERY ONE IS GUARANTEED TO GIVE ABSOLUTE SATISFACTION, SO YOU TAKE NO CHANCE. WE STAND BACK OF THEM AND THE FACTORY BACK OF US. IT PAYS TO BE ON THE SAFE SIDE, AND IT WILL PAY YOU TO INVESTIGATE THE FINEST LINE OF RANGES EVER SHOWN IN OAKLAND. EVEN IF YOU ARE NOT READY TO BUY, YOU WILL BE WELCOMED AND ENTERTAINED.

WE WILL TAKE THAT OLD STOVE

AND ALLOW YOU WHAT IT IS WORTH AS PART PAYMENT ON A NEW RANGE. MAKE A SMALL PAYMENT AND THE BALANCE AS YOU CAN. SEE WINDOW DISPLAY FOR VALUES OR SEE TOMORROW'S AD.

BIG SPECIALS ON PORTIERES THIS WEEK

We Will Pay

$30.00 in gold for any St. Clair malleable range sold by us, no matter how long used. Our standing offer.

Phone Oakland 1101

CASH OR CREDIT

BRALEY-GROTE FURNITURE CO.

COMPLETE HOUSE FURNISHERS

Broadway, Next to Postoffice.

$19.75

Buys a regular $26.50 china cabinet this week, while they last. It's made of solid oak finished golden, with heavy glass ends and doors. It's a beauty.

LEGACY AWAITS MISSING MAN

The TRIBUNE has received the following letter from John J. Dwyer, a lawyer of Hartford, Conn.:

Gentlemen. We are anxious to obtain some information concerning the whereabouts of Jesse Frye, a native of New York state who has been for some years a resident of San Francisco, Cal., we believe. We have been unable to obtain any trace of him since the recent disaster. He or his heirs will learn of a small inheritance by writing to the undersigned. Any person having knowledge of the whereabouts of Mr. Frye or his heirs is also requested to write to the undersigned.

Yours truly,

JOHN J. DWYER.

2 State street, Hartford, Conn.

WOMEN TALK OF SUFFRAGE

International Conference Is Presided Over by American Delegate.

COPENHAGEN, Aug. 7.—The third annual conference of the International League of Woman Suffragists opened here today under the chairmanship of Mrs. Carrie Chapman Catt of New York, president of the league, and will hold daily sessions until August 11, inclusive. Twelve countries were represented, the American delegates including besides Mrs. Catt, Miss Hay, Rev. Anna Shaw, Mrs. Rachel Foster Avery, Miss Lucy J. Anthony and Mrs. Ida Husted Harper. The hall selected for the meeting proved too small to accommodate the delegates and the convention adjourned to a larger one.

Addresses of welcome were presented by the women societies of Denmark, to which Mrs. Catt replied in behalf of the conference.

ESTIMATES COST.

According to the estimate of City Engineer Turner, which was filed with the City Council last night, it will cost $5750 to improve West Moss avenue from the west line of Gold street to Broadway. The council passed a resolution adopting the plans and estimates.

DENIES RUMOR.

HAMBURG, Aug. 7.—The Hamburg-American line today denied the report current in Belfast, Ireland, yesterday that it had ordered a steamer of Harland & Wolff, exceeding in size the Lusitania of the Cunard line.

You'll Know

when you get [illegible] won't know how it [illegible]

You won't [illegible] erable. But [illegible] terested [illegible]

How to stop [illegible] chasing up and down [illegible] cessant pains [illegible] nausea, coughing [illegible] from the [illegible] and that [illegible]

The best [illegible] this dreadful affliction is

Dr. Miles' Nervine

Dr. Miles' Nervine [illegible] up the nerves [illegible] the germs which [illegible] If taken when [illegible] a most [illegible]

"I suffered [illegible] and nothing I took [illegible] I suffered [illegible] Dr. Miles' Restorative Nervine [illegible] misery and pain and gave me [illegible] tite, and in a few days [illegible]"—MRS. GEO. P. [illegible]

The first bottle will [illegible] not, the druggist will [illegible]

MAIL ORDERS CAREFULLY AND PROMPTLY FILLED.
OAKLAND'S MOST POPULAR STORE

ABRAHAMSONS

S. E. COR. THIRTEENTH AND WASHINGTON.
FREE DELIVERY TO SAN FRANCISCO AND AROUND THE BAY.

Important Purchase of Hand-Made Renaissance SCARFS and SQUARES

THROUGH A FORTUNATE BUY OUR NEW YORK REPRESENTATIVE SECURED A LARGE STOCK OF RENAISSANCE BUREAU SCARFS, CENTER PIECES AND SIDE BOARD COVERS FROM A WIDELY KNOWN MANUFACTURER. WE'RE SURE YOU'VE NEVER SEEN SUCH VALUES BEFORE. THEY WON'T LAST LONG AS FOR PRICE AND QUALITY THEY HAVE NO EQUAL.

THEY ARE ALL HAND MADE GOODS, MADE OF THE FINEST QUALITY OF LINEN CENTERS AND EDGED WITH DEEP BATTENBERG

Here is a Partial List of Sizes and Prices

18x18—Linen Center Squares; edged with hand made Battenberg; some are actual $1.00 values ....Sale price 48c

Round Center Pieces—beautiful for the round polished table—30 inch linen center with 9 inch Battenberg border. Values to $3.00. ....Sale price 1.62

20x20—Linen Center Squares—with Battenberg work; these are high class goods; worth $1.25........Sale price 63c

20x54—Linen Center Bureau Scarfs; with fine Battenberg work; a magnificent assortment to select from. Values to $2.50. Special Sale price 1.48

Round Center Pieces—with the best hand made Battenberg work; 36 inch linen center, with 12 inch border of Battenberg. Value to $4.00. ....Sale price 2.45

20x54—Linen Center Scarfs—edged with beautiful design of hand made Battenberg. Values to $3.00. Sale price.. 1.69

This lot also comprises a good variety of 45 inch, 54 inch and 72 inch table covers, that will be sold during the sale at reduced prices.

Our Half-Price Sale of Tailor Suits and Silk Coats in Full Blast. Take advantage of this Sale while it lasts.

PRAISES FOR GOV. PARDEE

Republican Club Endorses Also Knowland and Other Officials.

A largely attended meeting of the Forty-eighth Assembly District Republican club was held last evening in Judge Quinn's courtroom.

M. Tobinet, president of the club, was in the chair. Speeches were made by Frank Barnet, J. M. Kelley, M. J. Kelly and H. H. Hempstead. The speakers urged the members of the club to support the entire Republican ticket when it is selected.

The meeting adopted resolutions endorsing Governor George C. Pardee, Congressman Knowland, Sheriff Frank Barnet, County Treasurer M. J. Kelly, Supervisor Joseph M. Kelley and Constable H. T. Hempstead.

THE RESOLUTIONS.

The resolutions were as follows:

"Whereas, The executive chair of the state of California has been filled for three years or more by a citizen of Alameda county whose capacity has proven itself to every task, and whose fidelity has demonstrated that it is above the reach of every attack; and

"Whereas, The affairs of this state have been administered according to the highest American ideas of good government, thus redounding to the greatness of California and to the pride of Alameda county; now, therefore, be it

"Resolved, That this club, representing the voters of the Forty-eighth Assembly District, hereby unqualifiedly and enthusiastically endorses the administration of George C. Pardee, and this club collectively and individually undertakes and promises to use every honorable means upon every possible occasion, with their friends and elsewhere, that may tend to give to George C. Pardee the same universal support in the next state convention in other counties that he will receive in Alameda county.

FOR KNOWLAND.

"Whereas, This district has been for the past three years represented in Congress by a gentlemanly, scholarly and forceful citizen in the person of Hon. Joseph R. Knowland, the benefit of whose experience, skill and capacity has made the Third Congressional District one whose interests have suffered no neglect, but on the contrary have at all times received a full and fair hearing, and whose best interest now appears to lie in the return into Congress of said Hon. Joseph R. Knowland; now, therefore, be it

"Resolved, That this club heartily endorses the candidacy of Congressman Knowland for re-election and commends him to the voters of this district.

"Resolved, That this club, recognizing the eminent fitness and high qualification of its present county and township representatives in public offices for the places which they occupy, and in addition to that their genial personality and genuine worth, hereby heartily endorses and pledges its support to the interests of Sheriff Frank Barnet, County Treasurer M. J. Kelly, Supervisor Joseph M. Kelley and Constable H. T. Hempstead."

NOMINATED.

NEWARK, N. J., Aug 7.—Congressman William H. Wiley was renominated by the Republicans of the eighth district last night. John S. Gibson was nominated for congress by the Republicans of the seventh district.

POUNDMASTER FINDS MANY STRAY DOGS

The poundmaster's report for the month of July was filed in the city council last night. Three hundred and fifty-six dogs were impounded during the month, and only thirty-seven of the number were redeemed. His report is as follows: 11 dogs sold; 288 killed; 20 still on hand; horses impounded, 11; horses redeemed, 10; horse killed, 1; cows impounded, 6; all of which were redeemed; one goat impounded and redeemed; dead dogs removed, 42; dead cats, 23; total receipts $206.50.

THREE FACTS

For Sick Women To Consider

FIRST.—That almost every operation in our hospitals performed upon women becomes necessary through neglect of such symptoms as backache, irregular and painful periods, displacements of the female organs, pain in the side, burning sensation in the stomach, bearing-down pains, nervousness, dizziness and sleeplessness.

SECOND.—The medicine that holds the record for the largest number of absolute cures of female ills is Lydia E. Pinkham's Vegetable Compound. It regulates, strengthens and cures diseases of the female organism as *nothing else can*.

For thirty years it has been helping women to be strong, curing backache, nervousness, kidney troubles, inflammation of the female organs, weakness and displacements, regulating the periods perfectly and overcoming their pains. It has also proved itself invaluable in preparing women for childbirth and the change of life.

THIRD.—The great volume of unsolicited and grateful testimonials on file at the Pinkham Laboratory at Lynn, Mass., many of which are from time to time published by permission, give absolute evidence of the value of Lydia E. Pinkham's Vegetable Compound and Mrs. Pinkham's *advice*.

Mrs. Pinkham's Standing Invitation to Women.—Women suffering from any form of female weakness are invited to promptly communicate with Mrs. Pinkham, at Lynn, Mass. All letters are received, opened, read and answered by women only. From symptoms given, your trouble may be located and the quickest and surest way of recovery advised. Mrs. Pinkham is daughter-in-law of Lydia E. Pinkham and for twenty-five years under her direction and since her decease she has been advising sick women free of charge. Out of the vast volume of experience in treating female ills Mrs. Pinkham probably has the very knowledge that will help your case. Surely, any woman, rich or poor, is very foolish if she does not take advantage of this generous offer of assistance.

BABY ELK GETS TOOTH

James Pilling Given Necessary Member by Actors and Employes at Idora Park.

Many Elks took part in an entr' acte last night on the stage of the cozy little theater at Idora Park. The performance was impromptu, but especially pleasing to Manager James W. Pilling.

He was unaware of the nature of the ceremony, when he was called to the stage at the beginning of the intermission period and told to take up a position in the exact center of the roomy platform. Around him thronged expectantly the actors and actresses, stage hands and employes of the theater. Mr. Pilling thought he had been called on to listen to some joint complaint or remonstrance which the play people intended to make in a forceful manner.

He was confirmed in this impression when Ferris Hartman, dressed in the dignified costume of an admiral in the British navy, sternly gazed upon him, monocle in eye. With gruff voice and tone, the star addressed his manager thus:

"Mr. Pilling, as you are a baby Elk and we are old ones, we feel that we should help you to get your first teeth. It is the bounden duty of an Elk to have a set of teeth. We have never seen yours except when you smile. As yet you have never shown them in anger, though, to confess the truth, you have barked now and then. Undoubtedly, as the proverb says, your bark is worse than your bite.

"But, as fellow Elks, we thing you should be properly supplied, as I said before, with the necessary tooth. In all seriousness, we are proud to have you as a brother. It is our belief that you will prove a worthy Elk and an adornment to the lodge which numbers you among its members. You have proven you have the qualities of a real Elk, and that you wish to help your fellow workers lead lighter and happier lives. We give you this elk's tooth as a token of our regard and respect. However, don't think it necessary to bite, now that you have a real tooth."

SURPRISED.

Of course, Mr. Pilling was taken by surprise. He is only a baby Elk and so has not yet acquired that assurance of manner that distinguishes all full-grown Elks. Then, too, it has only been a week since his initiation into Alameda Elk Lodge No. 1015, and perhaps the recollection of his experiences at that fateful time were still vivid before him. So all he did at first was to stammer and blush and then say:

"I will, really; I will try to wear this emblem of our order with the respect and pride it deserves. I will try to prove that your friendship toward me has not been misplaced. This is the first false tooth I ever had in my life. I hope it will be the only false thing about me. That does not mean, however, that I have not faults. To deny that would be false. Still, I will try to show them to you as little as possible."

The gift to Mr. Pilling is beautifully set in chased gold and the genial manager's monogram is twined artistically about a bit of dark ribbon, so that the tooth can be worn as a watch charm.

Unnecessary Expense.

Acute attacks of colic, diarrhoea and dysentery come on without warning and prompt relief must be obtained. There is no necessity of incurring the expense of a physician's service in such cases if Chamberlain's Colic, Cholera and Diarrhoea Remedy is at hand. A dose of this remedy will relieve the patient before a doctor could arrive. It has never been known to fail, even in the most severe and dangerous cases and no family should be without it. For sale by Osgood Bros., corner Broadway and Seventh street and corner Washington and Twelfth streets.

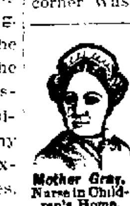

Mother Gray, Nurse in Children's Home, New York City.

MOTHER GRAY'S SWEET POWDERS FOR CHILDREN,

A Certain Cure for Feverishness, Constipation, Headache, Stomach Troubles, Teething Disorders, and Destroy Worms. They Break up Colds in 24 hours. At all Druggists, 25 cts. Sample mailed FREE. Address, A. S. OLMSTED, Le Roy, N. Y.

Mrs. Jones and Her Sorosis Shoes

Mrs. Jones saw Mrs. Smith wearing a pair of Sorosis Shoes. Mrs. Smith said they were fine. Mrs Jones came to Kahn's to get a pair "just like Mrs. Smith's." She wouldn't have any other last.

The salesman had to sell her Mrs. Smith's last and Mrs. Jones is limping now.

Get your own last. The salesman knows.

KAHN BROS.

Sorosis Shoes

Washington, near 12th St. Oakland

Optical Combination

Here is an optical combination you can not beat anywhere.

Five stores and five factories in San Francisco, Oakland, Sacramento, Stockton, FRESNO, means larger stocks, better equipment, more skilled help, better service than elsewhere.

You get the benefit in better goods and lower prices.

CHINN-BERETTA OPTICAL COMPANY — FACTORY ON PREMISES

466 Thirteenth Street

Bet. Broadway and Washington

Oakland

San Francisco, Stockton, Sacramento, Fresno.

Printers, Attention!

A good paying newspaper and job office in a lively Lake county town, must be sold before August 9th. $500 takes it. Good machinery, lots of type. Subscription list more than pays purchasing price. Address or call on, at once,

The Independent

Middletown, Lake County, Cal.

Perfect Features

are spoiled by imperfect teeth. The prettiest mouth loses its charm if some teeth are missing and others are discolored or decayed.

It is possible to have

PERFECT TEETH

They are made so at our office.

Our System of Dentistry

is the most successful and satisfactory. All patients are highly pleased with the quality of our work. We will give your mouth a thorough examination at no expense to you and tell you what had best be done for your case and exactly what it will cost you.

German and Spanish Spoken.

Hours: Week Days, 9 to 6. Sundays 9 to 1.

POST GRADUATE DENTAL COLLEGE

OF SAN FRANCISCO

SACRAMENTO 973 Washington St., Oakland SAN JOSE